INDICATIONS.
FAIR TONIGHT; POSSIBLY SHOWERS SATURDAY.

The Fort Wayne Sentinel

One reason why there are so many lame people in the church is because they started out for war without donning the whole armor of God.

MEMBER OF THE ASSOCIATED PRESS—ALL THE NEWS OF THE WORLD.

ESTABLISHED 1832. FRIDAY EVENING, FORT WAYNE'S GREATEST NEWSPAPER MAY 27, 1910. 20 PAGES—ONE CENT.

BRANDEIS GRILLS INTERIOR CHIEF

Glavis Counsel Sums Up the Case Made Against Mr. Ballinger.

NOT A SAFE MAN FOR HIS POSITION

Strong Argument Made by the Lawyer in Noted Investigation.

Washington, May 27.—Lawyers for the "prosecution" in the Ballinger-Pinchot investigation made their summing up arguments before the congressional committee today and in no uncertain terms declared that they had proved their "case" against Secretary Ballinger.

"His constant yielding under pressure makes him unfit for the office of secretary of the interior," exclaimed Attorney Brandeis, counsel for L. R. Glavis, who addressed the committee for two hours during the forenoon. Mr. Brandeis said that Mr. Ballinger lacked that quality of resoluteness which was so essential for a man in his position and that the only time there was ever any doubt as to what action he would take was when there was "pressure from both sides."

After criticizing Mr. Ballinger's actions in the Cunningham coal cases, Mr. Brandeis asked the committee "is such a man a safe trustee for the people's property?"

Not to Be Relied Upon.

He said it had been conclusively established that Ballinger was not a man so devoted to the interests of the people and so resolute in resisting these aggressions of special interests that he might be safely relied upon to carry on the broad policy of the conservation of our natural resources.

Senator Root, who departed for the Hague peace tribunal last week, was the only member of the committee absent when today's session began. None of the principals involved in the controversy was present. Before Mr. Brandeis began his argument, he offered in evidence a letter which he said Ballinger had addressed to Secretary Garfield at West Mentor, Ohio, on Sept. 13, 1908, making an appointment "regarding a matter pending in the Indian bureau, also one in the government land office."

Mr. Ballinger wrote that he was "at present in the pleasurable labor of assisting Judge Taft's candidacy."

Severe on the Secretary.

Brandeis referred to Ballinger's "assumed inability to remember" when on the witness stand and he charged that Ballinger intentionally evaded his questions. He denounced the discharge of Glavis without an opportunity to be heard and said but for this investigation, Glavis, "the ideal public servant," would have been permanently "condemned and held up to public disgrace without even knowledge that charges had been preferred against him." He extolled Glavis and Stenographer Kerby as "two courageous young men who had refused to be disloyal to their government as the price of loyalty to their superior." He said they should have the admiration instead of the condemnation of the American people.

Pepper Gets After Him.

Mr. Pepper, counsel for former Forester Pinchot, charged that the course pursued by Secretary Ballinger had been characterized by a lack of fidelity to the public interest, that Ballinger was actually responsible for the "entire series of unhappy events," and that the president had been deceived as to the real significance of what was happening in the department.

In opening argument before the Ballinger-Pinchot committee Attorney Vertrees, counsel for Ballinger, made a scathing denunciation of the press for its attitude toward this case, and said the only command the newspaper man seemed to obey was "give us this day our daily bread."

Lauds Glavis and Pinchot.

Mr. Brandeis spoke for about two hours, reserving half an hour for closing after Attorney Vertrees had addressed the committee on behalf of Mr. Ballinger. He referred to Mr. Glavis as "the ideal public servant" and to Gifford Pinchot as "a man of character so high as to be even above the suspicion of self-seeking." He vigorously defended the action of Stenographer Frederick M. Kerby in making public confidential information of the interior department bearing on the preparation of the Lawler memorandum and said "to criticise Kerby for this act involves a total misconception of the nature of our government."

"The secretary of the interior, the trustee for the people of the public domain, should have the ability to stand up against every one and should be vigilant," declared Mr. Brandeis. "Would any one think of dubbing our present secretary 'Stonewall' Ballinger? Instead of being unswerving he yields to pressure, yields to it not only in acts, but also in statement, be it written or spoken.

A Struggle for Democracy.

"This investigation has been referred to as a struggle for conservation, a struggle against the special interest. It is that, but it is far more. In its essence, it is the struggle for democracy, the struggle for the small man against the overpowering influence of the big; politically as well as financially. The struggle to establish that every American is entitled to equal justice—in the public service as well as in the courts—that no official is so highly stationed that he may trample ruthlessly and unjustly upon even the humblest American citizen. The cause of Glavis is the cause of the common people and more especially the cause of hundreds of thousands of government officials."

[Continued on Page Nine.]

FUNERAL PROCESSION FOR KING EDWARD IN LONDON.

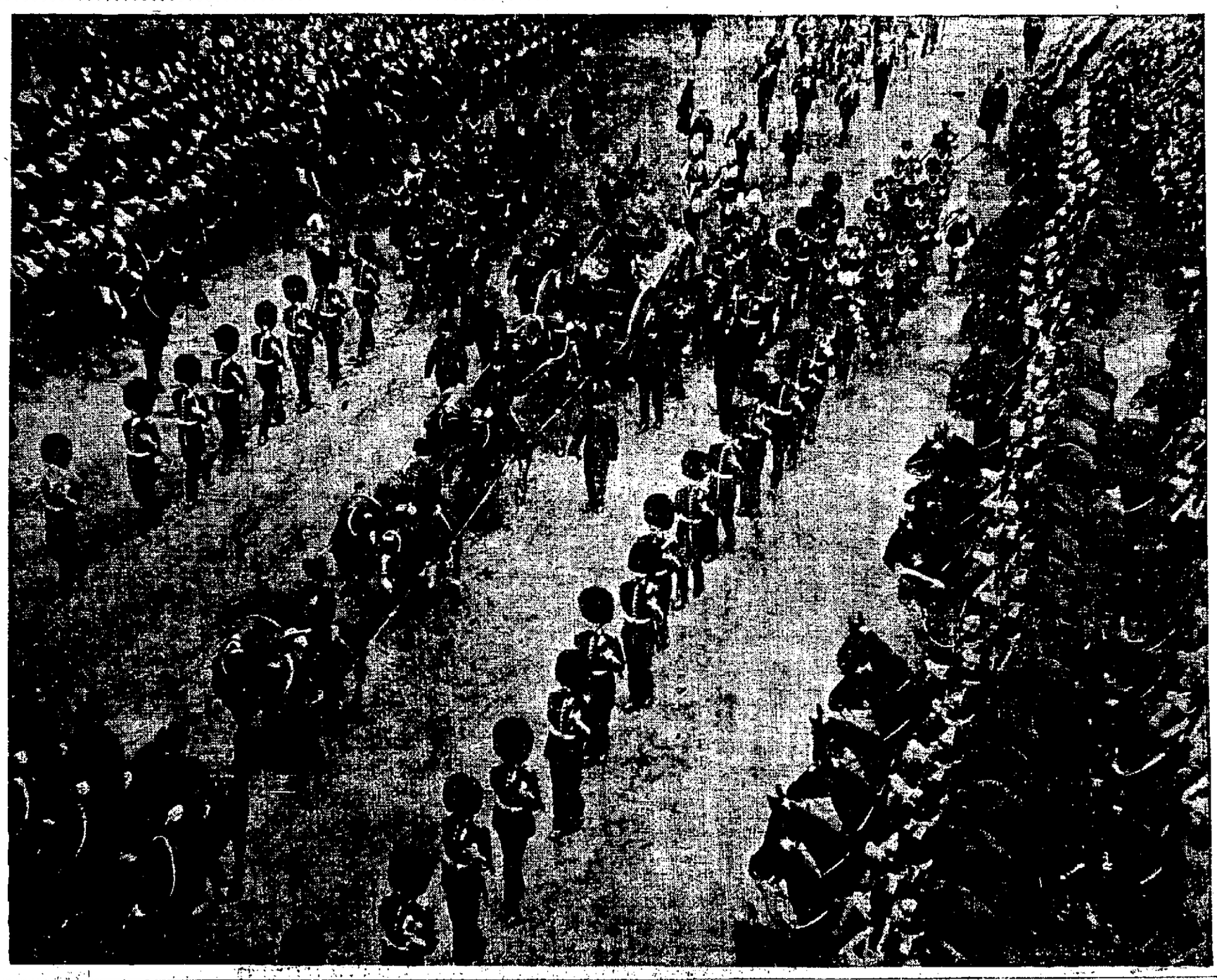

SMALL CHANCE FOR MEN IN SUNKEN SUBMARINE

All Efforts to Raise the French Diver So Far Have Failed.

Calais, May 27.—The French submarine Pluviose, with her crew of 27 dead, is today a vagrant in the underwaters of the English channel. For hours the divers had struggled to reach and prepare the way for the raising of the 450 ton weight war craft which under the swift lower current, shook herself free from her mud moorings and drifted away. Late this afternoon the Pluviose had not been located and here whereabouts in the great shipping thoroughfare was a matter of conjecture.

After being struck by the cross-channel steamer Pes de Calais, two miles off here yesterday the submarine rose to the surface for a moment and then sank to the bottom of the channel, more than a hundred feet below the surface, and where she remained fast until released by the action of the swift waters this afternoon.

Admiral R. de la Payrere, minister of marine, is on the scene personally directing the work. The appearance of the submersible on the surface for a brief period following the accident is attributed by navy experts to a desperate attempt of her commander to operate the flooding machinery.

Saw the Periscope.

The channel steamer Pas de Calais sighted the periscope of the Pluvoise some seventy feet ahead and tacked, but too late to avoid a collision. The lookout, who first saw the periscope, said today that he had never seen such an instrument before and mistook it for a buoy. The report that the Pluvoise was operating beneath the channel steamer in furtherance of its practice in torpedoing passing vessels is not generally credited.

BLUEFIELDS IS SURROUNDED.

Madriz Forces Have Rebel Capital Completely Invested.

Washington, May 27.—The Madriz forces have completely surrounded the city of Bluefields, the last stronghold of the Estrada faction in Nicaragua, according to a cablegram received at the navy department today from Captain Gilmer, of the United States gunboat Paducah.

INDIANA POSTMASTERS.

Washington, D. C., May 27.—The president today sent the following nominations to the senate:

To be postmasters—Culver, Ind., E. E. Parker; Richmond, Ind., Edgar M. Haas.

C. G. Guild, of Bloomington, Iowa, is in the city preparing to remove his family to their new home in the Iowa city.

TAFT'S FEELINGS DEEPLY WOUNDED

Pained by Scope of Discussion of Presidential Junket Budget.

NEVER SAID THINGS IMPUTED TO HIM

Charge That He Discounted Hospitality of South Wholly Untrue.

Washington, May 27.—President Taft today sent to Chairman Tawney, of the house committee on appropriations, a letter expressing deep resentment at the criticisms passed by democrats in the house debate yesterday upon the traveling expenses of the president.

The president says he is especially distressed by "suggested reflection on southern hospitality."

The President's Letter.

The letter was as follows:

"The White House, Washington, May 27, 1910. My Dear Mr. Tawney—I am deeply grieved over the phase which the discussion of the appropriation for the traveling expenses of the president took yesterday. I think it is a legitimate argument in favor of such an appropriation that congressmen and many others press the acceptance of invitations to visit their sections and districts, because the urgency of such requests indicates the opinion on the part of the people that one of the duties of the president is to visit the people in their homes.

"But the intimation or suggestion that the acceptance by congressmen of the president's invitation to travel on the train with him in their respective districts or states was a reason why they should not vote their free opinion on the question of such an appropriation is to me a most painful one.

Gives Him Much Pain.

"In traveling upon the train they

[Continued on Page Two.]

THE WEATHER.

Washington, May 27.—Indiana—Fair tonight; Saturday partly cloudy, possibly showers; light to moderate east winds.

Ohio—Fair tonight and Saturday, slightly warmer Saturday; light to moderate variable winds becoming east.

Lower Michigan—Fair tonight and Saturday, light to moderate east to south winds.

Illinois—Fair, except probably showers in south portion late tonight or Saturday, warmer northeast portion Saturday.

HERESY CHARGE IS NOT SUSTAINED IN ASSEMBLY

Judiciary Committee Puts in Comprehensive Report and Peace Broods.

Atlantic City, N. J., May 27.—The general assembly of the Presbyterian church, by unanimous vote, today adjudged that the heresy complaint brought against the synod of New York had not been sustained.

This action was taken on the recommendation of the judicial committee of the assembly. The case involved three students of the Union Theological seminary who were alleged to have denied, among other things, the Virgin birth of Christ. They denied the allegations and declared they were not prepared to affirm the immaculate conception with positiveness.

Two of the students were licensed by the New York Presbytery and a complaint was taken to the New York synod, which took no action. The case was then appealed to the general assembly.

The commission suggests that the general assembly make a public deliverance enjoining Presbyteries to hereafter use great care in the examination of candidates in order that men of immature or unsettled views be placed under observation until their views are "brought into full harmony with the word of God as interpreted by our standards."

UNITED PRESBYTERIANS.

Philadelphia, May 27.—Consideration of the reports on ministerial relief, church publications and Sunday schools took up most of today's sessions of the general assembly of the United Presbyterian church now meeting in this city.

The various committees of the assembly today are at work on the questions referred to them yesterday. Among the more important of these are closer relations with other Presbyterian churches, that part to be played among the working classes, revision of the book of Psalms and a change in the book of church government. Until these reports have been made on Monday or Tuesday next the assembly will consider only church matters of a routine nature.

FIRE AT NIAGARA.

Niagara Falls, N. Y., May 27. — The plant of the Hooker Development company, one of the largest chemical concerns in this country, was destroyed by fire early today. Loss, $400,000.

MARTIN WAS FINED.

At an adjourned session of the city court Al Martin was fined $1.00 for his failure to keep his livery barn clean. The conditions were bad and he was warned to clean up and not get into court again on the same charge.

THREE MORE SAY THEY ARE GUILTY

Defendants in the Sugar Weighing Frauds Put in New Pleas.

SEEKING MERCY OF THE COURTS

Looks as Though It Might Be Getting Close to Man "Higher Up."

New York, May 27.—Three of the defendants in the sugar underweighing conspiracy trial will plead guilty, their counsel, Henry H. Cochrane, announced today. The men are former Assistant Dock Superintendent Harry W. Walker and the two government weighers, Jean F. Voelker and James Halligan, jr.

Shortly after the opening of the trial today when the prosecution announced that it rested its case, counsel for Walker, Halligan and Voelker withdrew their former pleas of not guilty and entered a plea of guilty to all the charges. Sentence was deferred. Court was then adjourned until next Tuesday.

Heike is the Man Sought.

[Continued on Page Nine.]

JURY GIVES WOMAN BIG VERDICT AT BLUFFTON

Mrs. Ault Awarded $5,300 for the Loss of One of Her Legs.

A jury at Bluffton that heard the suit of Catherine Ault against the New York, Chicago and St. Louis Railroad company, returned a verdict this morning awarding her $5,300 damages for the loss of one of her legs.

On the night of November 3 Mrs. Ault, in company with her husband and another woman, was returning from a religious meeting and was walking across St. Mary's river bridge, on the Nickel Plate road, when a switch engine ran the party down. The husband was killed and Mrs. Ault sustained injuries that resulted in the loss of her right leg. The suit was instituted in the local courts and taken to Bluffton on a change of venue.

ASBURY ELECTED INDIANA G.A.R. HEAD

Defeat of Judge Samuel M. Hench, of Fort Wayne, is Unexpected.

WINNER SURPRISED BY HIS VICTORY

Veterans Demand Dollar a Day Pension and Oppose Lee Statue.

Terre Haute, Ind., May 27.—A. P. Ashury, of Farmersburg, was today elected commander of the Indiana Department of the Grand Army of the Republic, defeating Judge Samuel M. Hench, of Fort Wayne, whose election had been regarded as practically a foregone conclusion.

The defeat of Judge Hench was accomplished under peculiar circumstances.

All through the balloting the sentiment appeared strongly in favor of the up-state man, and great surprise was manifest when the count showed that Asbury had been elected. Hench made no comment further than to congratulate the winner. Asbury seemed to be the most surprised man in the convention.

A. P. Asbury, elected commander, has both a war and civil record, which makes him a man fitted for the position. He was born in Sullivan county Dec. 1, 1846.

Other elections were as follows:

Senior vice commander, Oscar Rankin, Terre Haute; junior vice commander, Milton Bozart, Valparaiso; chaplain, Captain J. Ward, Delphi.

Counsel of administration: O. A. Somers, Kokomo; C. C. Shrader, Evansville; J. E. Daugherty, Monticello; J. E. Bickle, Terre Haute.

For Dollar a Day Pension.

The delegates voted almost unanimously in favor of the dollar a day pension bill, "one in which there is no service restriction and gives a pension to every man sworn in, though he served but a day."

Protest Against Lee Statue.

The state encampment adopted by unanimous vote a memorial to the nation encampment protesting against the placing of the statue of Gen. Robert E. Lee in statuary hall, at Washington. The same memorial also protested against the use of the Jefferson Davis silver service on the battleship Mississippi. A memorial to abandon memorial day as a legal holiday was defeated by a large vote.

W. R. C. Election.

The Woman's Relief Corps elected the following officers.

Department President—Dr. Alta Boram, South Bend.

[Continued on Page Nine.]

LIKELY TO CALL THE SOLONS BACK

New York Legislature May be Given Extra Session by Gov. Hughes.

WANTS HIS DIRECT NOMINATIONS LAW

Legislature That Was Full of Bribery Sensations Adjourns.

Albany, N. Y., May 27.—With visions of being called back into extra session because of their failure to enact such electoral reforms as are advocated by Governor Hughes, two hundred tired legislators prepared to leave for their homes today.

Starting with the most sensational bribery trial in the legislative annals of the state and ending in a red hot fight over the various direct primary measures, the session which ended at noon today was one of the most strenuous in years.

Hughes Loses Out on Favorite.

As a net result Governor Hughes fails to secure his pet direct nominations scheme, but has obtained favorable legislation on all his other more important recommendations. These include the state's refusal to endorse the proposed income tax amendment to the federal constitution—a resolution calling for a general investigation of corrupt practices; the placing of telephone and telegraph companies under supervision of the public service commission, second district; strengthening the laws against race track gambling; acceptance by the state of the Harriman park gift and the further extension of the Palisades park system; a proposed constitutional amendment looking to the development of water power within the forest preserve; a law recognizing the principle of an employers' liability; more stringent measures for the suppression of the white slave traffic and important reforms in the insurance and banking laws.

BUICK AND JACKSON CARS WERE ALL WITHDRAWN

The Indianapolis Speedway Management Had to Fix Up a Race Row.

Indianapolis, May 27.—All Buick and Jackson cars entered in the three days' race meet that opened today at the speedway were withdrawn before the first event was called and the refunding of the entrance money was demanded because the technical committee had barred several cars on the charge that they were not properly classified.

After a conference with the management of the speedway and officials of the A. A. A., the managers of the Buick and Jackson cars decided to allow their entries to stand.

While going about eighty miles an hour in a practice run before the first event was called, Oldfield, driving a Knox, broke the steering knuckle in his machine while making the turn on the back stretch of the track. The car was thrown upon the embankment, but Oldfield escaped injury.

Big Crowd There.

The three days' program on the Indianapolis speedway, with a field of sixty starters was inaugurated before a great crowd in which were automobile enthusiasts from all over the country, attracted by the names of the celebrated drivers and the expectation that records would be smashed on the new two and one-half mile course, the only brick track in the world.

By noon the grandstands were thronged, the parking spaces animated by many parties in touring cars and the pits busy with drivers and mechanicians grooming their powerful speed machines for the desperate contests for supremacy in the events scheduled for the day.

All possible safeguard had been made against repetition of the fatal accidents that marked the races at the speedway last summer.

For Safety of Spectators.

A cement retaining wall had been built along the upper edge of the course near the stands to prevent cars crashing into the crowd of spectators if wheels should break or tires rip.

The track, ground to the smoothness of a floor, offered no resistance to all the speed the drivers could force from their motors. A hundred-mile race presented the greatest test of endurance on the card for today. Twelve cars were entered.

The other events were four, five and ten miles. The several classifications of stock classes, cars from 160 to 600 cubic inches piston displacement, were represented in five events, all with many entrants. Speed trials and a free-for-all handicap with twenty-six cars entered completed the program.

Some of the Results.

The first event run was for ten miles, cars of 231 to 300 cubic inches displacement. Harroun, (Marmon) won; second, Dawson (Marmon); third, Fox (Pope). Time 8:16.08.

With a sensational burst of speed in the stretch, Kincaid (National), won

[Continued on Page Nine.]

REED SHOE CO.

Children's Day Saturday at Reed Shoe Co.'s

600 pairs Misses' and Children's Finest Quality Patent Colt Roman Sandals, Specially Priced for Saturday.

Infant's Sizes, 1 to 5; regular $1.25 Values. Special Saturday..... 95c

Children's Sizes, 5 to 8; Regular $2.00 Values. Special Saturday..... $1.45

Children's Sizes, 8½ to 11; Regular $2.50 Values. Special Saturday..... $1.85

Misses' Sizes, 11½ to 2; Regular $2.75 Values. Special Saturday..... $1.95

Big Girls' Sizes, 2½ to 6; Regular $3.50 Values. Special Saturday..... $2.45

2,000 Pairs Misses and Children's 75c Tan Barefoot Sandals. SPECIAL SATURDAY..... 49c

Our Store Will be Closed all Day Decoration Day.

REED SHOE COMPANY

716-718 Calhoun Street

"THE" LEADING SHOE DEALERS.

BROWN WILL SERVE FROM 2 TO 21 YEARS

State Accepts Negro's Plea of Guilty—The Court News.

In the circuit court this afternoon Prosecutor A. E. Thomas accepted, on behalf of the state, the plea of Burl Brown, charged with killing Emmett Williams, and on a charge of voluntary manslaughter he was sentenced to from two to fourteen years in the prison at Michigan City.

Brown found Williams in a room with his wife about six weeks ago and shot and killed him and was arrested a short time afterward. He also shot the woman, but did not wound her seriously and was in his own room with her at the time of his arrest. He was formerly porter at C. B. Bryson's barber shop and had always enjoyed an excellent reputation, but had had trouble with the woman and was not living with her at the time.

Investigation indicated to the prosecutor that he could not convict him of a more serious crime and in order to save the expense of a long trial he decided to accept the plea. He was sentenced at once and will be taken to prison immediately.

Suit Against a Doctor.

Ella White as next friend to her son, Edward Drewery, has entered suit in the superior court against Dr. Ralph M. Bolman, demanding $1,500 damages for malpractice. She states that the lad fell from a pile of railroad ties in November, 1909, and broke his left arm. Dr. Bolman attended him and she charges that as the result of faulty treatment the elbow is stiff and the wound became infected and the hand is drawn up as a result. Emrick & Emrick filed the suit.

Given a Decree.

In the superior court Clara Watkins was given a divorce decree from John W. Watkins in her cross-complaint. She was also given the custody of their minor children with an allowance for their support and $500 alimony.

Court Notes.

Morris Levy has brought suit in the circuit court against members of the Retail Clerks' union for $2,500 damages. He was arrested not long ago on a warrant charging him with selling goods on Sunday and was acquitted. He thinks he has been damaged $2,500 worth. H. I. Smith filed the suit.

A. M. Jacobs, president of the Noble county bank at Kendallville, is in the city.

MONEY

IS WHAT YOU WANT

Borrow what you want from us and you will find repayment easy and private.

Quick loans on household goods, pianos, horses, wagons, fixtures, etc. You can have from one to twelve months time in which to pay it back.

$1.20 per week for 50 weeks pays a $50.00 loan.

All amounts in proportion.

Reliable Private

Fort Wayne Loan Co.

Established 1896.
Room 2, 2d Floor, 706 Calhoun St.
Home Phone 833.
FORT WAYNE, INDIANA.

BIG PETITION NOW READY TO SEND TO BOARD

Nebraska Folk Will Hold Final Tunnel Meeting This Evening.

Bearing the signatures of hundreds of residents of Nebraska and the contiguous territory, the petition to the board of public works asking for the opening of a street beneath the Nickel Plate tracks leading from Nebraska to the section north is ready for presentation. At a meeting of Nebraska folk to be held this evening at Bethany Presbyterian church a committee will be chosen to submit the petition to the municipal authorities.

Tremendous enthusiasm and widespread interest is behind the recent movement of Nebraska residents for improved conditions in that section of the city, and the proposed tunnel beneath the railroad tracks is but the beginning of the improvements for which residents of that district will strive. There is no disposition to work undue hardship or override the rights of any person or corporation in the matter, and leaders of the movement say they are anxious to counsel with both the Nickel Plate railroad and with industrial concerns there in the selection of the street to be opened beneath the railway tracks.

TWO YOUNG WOMEN ARE KILLED IN AUTO SMASH

Returning from Party at Logan, Ohio, They Run Off Embankment.

Logan, O., May 27.—While returning from a party at midnight an automobile driven by William Snyder, president of a lumber company, ran over an embankment near Youngs bridge and Miss Lillian Wright and Miss Flossie Herman were instantly killed. Mrs. Don Goss has a fractured rib; Mr. Snyder's leg was broken. Miss Wright was to have been married to Fred Ambrose next Wednesday.

WOMAN'S DESPERATE DEED.

Chicago, May 27.—Clad only in a nightrobe, Mrs. W. A. Stroker, 43 years old, today committed suicide by throwing herself in front of a train. She had apparently arisen from bed and hurried to the railroad tracks. Her body was mangled. She is believed to have been temporarily deranged.

CITY BREVITIES.

Guy Harris, a representative of S. Bash & Co., reports that at Lima a few days ago a sow with eight small pigs at her side sold at public auction for $73.

The appointment of Attorney W. C. Geake, of this city, in the Indiana Masonic grand lodge, was to the place of grand lecturer instead of grand marshal as heretofore stated.

EVANS DECIDES THE FINE IS ABOUT RIGHT

Then Concludes He Will Pay His Money — City Court Cases.

Under the name of George Evans, assumed when he was caught in the Ross house raid Sunday night, a Wabash boilermaker paid a fine of $10 and costs in the city court today after announcing that he would make a fight in the upper court. This announcement was made in the face of the fact that the woman he was charged with associating with had pleaded guilty to being of the kind that the law says men must not associate with.

All of the others had plead guilty and Evans was the last of the lot. He got a ten day sentence, but it was suspended and he paid his fine and costs.

Chauncey Downey, a traveling salesman, took occasion to grossly insult a woman at Columbia and Calhoun streets last night and a young barber, who gave the name of Earl Williams, was arrested with him because he "took a poke" at Downey after he had been arrested. The judge gave Downey a grilling and fined him $5 and costs and let Williams go.

George Brown, Hugh Monahan and William O'Niel, the latter a cripple, who had begged enough money to buy himself a jag, were each fined $1 and costs and Fred Grose was let go.

John Kissinger, the Columbia City lad who stole a suit of clothes from O. A. Hoover's place on Clinton street, was held to the circuit court under a bond of $300 on a burglary charge.

Howard W. Markley was acquitted in a surety of the peace case and Judge Mungovan took the case against George Haite under advisement. This was tried yesterday.

COSNA NOME ELUDES POLICE; STILL AT LARGE

Thorough Search Fails to Locate the Macedonian Fugitive.

Although the police have made a thorough search of the Macedonian quarters in the city and have used every means to watch all of the avenues of escape from Fort Wayne, Cosna Nome, the laborer who made a murderous assault upon Thomas Toomey at the Bass foundry yesterday morning, is still at large.

Two officers were sent east yesterday afternoon to New Haven and they walked back along the railroad tracks and kept a careful watchout for their man. He was not sighted and it is believed that he is still in the city and is being hidden by some of his countrymen.

In the meantime Mr. Toomey is doing well at the hospital and the only danger now lies in some complication that may arise. If there is no blood poisoning from the wound in the arm it is believed that he will fully recover from the effects of the severe beating he received.

THE DEATHS.

ROMBERG.

Miss Methilda Romberg, daughter of Mr. and Mrs. H. M. Romberg, 123 East Jefferson street, died at 5 o'clock Thursday afternoon after an illness of two months from pleurisy. Miss Romberg was 19 years of age.

She was born in August, 1891, at Decatur, came with her parents to Fort Wayne five years ago and was a student at St. Augustine's academy. Surviving members of the family include the parents, three brothers and three sisters—Max, Harmon, Columbia, Germania, Athelstan and Armin Romberg, all of this city.

Funeral services Monday morning at 9 o'clock from the Cathedral.

WALTMAN.

The infant child of Mr. and Mrs. Wilson Waltman, of Albion, died Thursday evening at the Lutheran hospital in this city at the age of one day.

The remains were shipped to Ligonier for funeral services and interment

DICKERSON.

Godeon Dickerson, 72 years of age, died at 1 o'clock Friday morning at the county infirmary. The deceased lived for many years near Woodburn.

The remains were removed to the Getz & Cahill undertaking rooms.

FUNERAL NOTICES.

Quinn.—Funeral services for Michael Quinn will be held Monday morning at 8:30 from the residence, 607 West DeWald street, and at 9 o'clock from St. Patrick's Catholic church.

Kohlmeier.—Funeral services for Anton F. Kohlmeier will be held Sunday afternoon at 1 o'clock from the residence of a brother at 2028 Koch street, and at 2:30 o'clock, sun time, from St. Peter's Lutheran church at Googlein.

Loebel.—Funeral services for Mrs. Linda A. Loebel will be held Saturday afternoon at 2 o'clock from the residence, 1641 Runnion avenue; interment at Lindenwood.

Hille.—Funeral services for Mrs. Caroline Hille will be held Sunday afternoon at 2 o'clock from the residence, 1018 Union street, and at 2:15 o'clock from Emanuel Lutheran church.

Hirsch.—Funeral services for Mrs Hannah Hirsch will be held privately Sunday afternoon at 2 o'clock from the residence, 1312 Ewing street.

THE

Watch House

Special for

Graduation and Wedding Presents

For the June Brides we have a great stock of fine solid silver and plated ware—all the leading and best makes; fine cut glass, fancy mantel clocks, etc.

For Graduation Presents we offer you an array of fine diamonds, watches, jewelry of every description, Conklin's self-filling fountain pens, Hull's detachable umbrellas, etc., at prices that will save you money.

WE GUARANTEE

The weight, color and cutting to be a perfect, genuine diamond and agree to take it back and will allow you the full amount paid for same in exchange for a larger stone or other goods at any time.

Diamond Rings, Studs, Tie Pins, Ear Screws at $10.00 Up

The Watch House

J. H. YOUNG JEWELER and OPTICIAN

917 CALHOUN STREET

HOFFMAN IS OUT AS AN INDEPENDENT CANDIDATE

Auburn Lawyer in Race for DeKalb-Steuben Circuit.

[Special to The Sentinel.]

Auburn, Ind., May 27.—P. V. Hoffman, of this city, one of the most prominent attorneys of DeKalb county, today made formal announcement through the Auburn papers of his independent candidacy for the office of judge of the circuit court for the counties of DeKalb and Steuben.

Mr. Hoffman, who has always been a republican, was a candidate for the republican nomination for the office, but in the convention, held last week at Waterloo, was defeated, H. W. Mountz, of Garrett, receiving the nomination.

Hoffman had made an active fight for the nomination, but in the primaries he was beaten. He recognized that he was beaten after the convention met at Waterloo and before the ballot was taken, left the convention hall and came home. Then Mr. Mountz was nominated by acclamation.

In his statement published in the papers today Mr. Hoffman says he was defeated unfairly, that false stories were circulated concerning him in that he was held up as being the candidate of the "wets." He says he was the candidate of no faction and that he believes in the enforcement of the liquor laws now on the statute books.

It is said here that a certain element in the democratic party is back of the movement bringing out Mr. Hoffman as an independent candidate and that an effort will be made to have the democrats refrain from making a nomination for circuit judge. This it is thought would give him the united support of the democrats and that enough republicans would vote for him to insure his overwhelming election.

Mr. Hoffman is an able lawyer, qualified in every way for the position of judge, and, being a fighter from away back, he is going to make the contest for judge at the coming election a mighty interesting one.

CITY BREVITIES.

Mrs. Wm. Heagy, of South Whitley, was in the city today the guest of Mrs. Ella Allen and Mrs. Mary Pritchard.

Ralph Thomas, of Auburn, the sheriff of DeKalb county, was in the city today looking for a man who stole the horse of Ezra Brand, of Fairfield township, in DeKalb. The sheriff recovered the horse at Kendallville of a party to whom it had been sold. The thief, whom the sheriff knows, it was thought, had come to Fort Wayne.

Ernest Scheiman, of Denver, Col., has arrived in the city to attend the funeral of his mother, which will be held on Sunday.

William E. Quinn, of Chicago, has arrived in the city to attend the funeral services of his father, the late Michael Quinn.

A staff of expert tree surgeons from the Davey institution will arrive in the city in a few days to take up work here that will probably occupy the greater part of the summer.

WANTED TO SEE CITY NAMED FOR MAD ANTHONY

Mrs. Williams, English Lady on World Tour, Visits Fort Wayne.

Expressly to see the city named for General Anthony Wayne and to visit a spot the history of which appealed to her, Mrs. Williams, an English woman, who is making a circuit of the globe, spent Thursday night and a portion of today in Fort Wayne. Mrs. Williams was a guest at the Anthony hotel, where she registered from Boarnemouth, England.

The traveler reached the city Thursday evening and early today sought information by which she was enabled to visit the site of the old fort and other points of historical interest about the city. A woman of middle age, clearly of superior education and of marked refinement and culture, Mrs. Williams manifested much familiarity with the history of Mad Anthony Wayne and his operations and she explained that some of her early ancestors were allied with that famous soldier in his expedition into the west, which led to the establishing of the pioneer army outpost at this point.

Mrs. Williams is traveling alone. She purposes a circuit of the globe, and has already visited New York and Boston, going from thence to Montreal, Quebec and Toronto and from thence to Buffalo. In her quest for Fort Wayne as the next place of interest to be visited, Mrs. Williams was here misled and was sent to Detroit, where the army post of Fort Wayne is located. She discovered the error quickly enough and came from Detroit to Fort Wayne. Mrs. Williams left at noon for St. Louis, and after continuing her journey westward to the Pacific coast will sail for Australia.

TAFT'S FEELINGS DEEPLY WOUNDED

[Continued from Page One.]

were not receiving my hospitality—they were only making a little more elaborate the cordial welcome which they, as representatives of their districts, wished to give.

"The feature of the discussion yesterday which was especially distressing to me, was a suggested reflection on southern hospitality. The intimation that somewhere in the south board was charged has no foundation in fact, and I never heard it intimated until I saw it in this morning's paper.

"In all my experience, and I have enjoyed hospitality of many sections and countries of the world, I never had a more cordial, generous, open and lavish welcome than I had in the southern states during my trip and the slightest hint that puts me in the attitude of a critic of that hospitality gives me great pain.

"I am going to take the liberty of making this letter to you public.

"Very sincerely yours,

"WM. H. TAFT."

This Guarantee Ticket is in every pair of the "KAYSER" Silk Gloves and means A NEW PAIR FREE if the "tips" wear out before the gloves.

A Guarantee that Guarantees!

"The Kayser" PATENT FINGER TIPPED SILK GLOVES

are the result of 25 years persistent and painstaking effort to secure perfection in Silk Glove making.

The "KAYSER" organization is the largest of its kind.

The "KAYSER" glove—the standard in the glove world.

All other silk gloves are measured by the "KAYSER" standard.

This is your assurance that you are getting the best silk glove that can be produced.

Don't accept the "just as good kind"—there are no silk gloves like the "KAYSER."

LOOK IN THE HEM

If you find the name "KAYSER" you have the genuine—"the kind with tips that outwear the gloves." The kind that combines Excellence, Elegance, and Economy. The kind that is sold to you with a Guarantee that guarantees.

SHORT SILK GLOVES—50—75—100—125—150
LONG SILK GLOVES—75—100—125—150—200

Julius Kayser & Co. Makers
NEW YORK

The Popular Verdict

Trenkley & Koerber have the best and largest variety of Cut Glass at right prices.

Just the thing for that wedding gift.

816 CALHOUN ST.

LOOK FOR BIG CLOCK IN FRONT OF STORE.

Hand Bag Sale

A Lot of $2, $3, $4 and $5 Bags, Your Choice of Any of Them

$1.00

SEE THEM IN OUR WINDOW

ROMADKA'S

827 Calhoun Street

DR. SEAMAN
Osteopathic Physician
THIRD FLOOR— SHOAFF BLD
Specialty—Stomach, Liver, Bowels. Phone 2904. Res. 2762.

Elastic Trusses FITTED and Guaranteed

W. O. Gross M. D. Cor. Barr-Washington Fort Wayne, Ind.

THOROUGHLY CLEAN AND PERFECTLY SANITARY

That is the way your washing comes back to you when done by The Troy Laundry Soft Water Method. Phone 160.

I have high-class investments in Local Bonds and Local Stocks and Mortgage Loans. C. F. PFEIFFER, Shoaff Bldg.

NEWS OF FORT WAYNE'S NEIGHBORS

PASTOR WILL WED AN OSSIAN GIRL

Surprised Trustees of His Church by Announcement of Approaching Marriage.

Ossian, Ind., May 27.—At the meeting of the board of trustees of the Ossian Presbyterian church yesterday afternoon Rev. W. E. Hunter, the pastor of the congregation, surprised the members of the board by the announcement of his approaching marriage, on June 5th, to Miss Opal Roe, the daughter of Mr. and Mrs. A. F. Roe, of this city.

Miss Roe is a young lady who has been prominent in social and church and society circles. She is a graduate of the Ossian high school and attended Presbyterian hospital training school for nurses at Chicago.

Rev. Mr. Hunter came to Ossian about a year ago to accept the pastorate of the Presbyterian church at that place, and his first year has been marked with success. He is a graduate of the McCormick seminary at Chicago, from which institution he came to the Ossian church.

UNIQUE DIPLOMAS

To Be Given Graduates of Decatur High School.

Decatur, Ind., May 27.—The diplomas to be given to the sixteen graduates of the Decatur high school at the commencement this evening bear a marked change in style from those of former years, which have been printed on sheepskin in large form for framing. The diplomas are printed on a fine quality of paper, double the sizes of a book leaf bearing the regulation wording. These are folded and enclosed in leather covers similar to a book. When folded the first page, which is one-half of the back of the diploma, shows the names of the sixteen graduates, while on the last page is printed, "Class motto, 'Climb, Though the Rocks be Rugged,'" and "Class flower, the Violet." The cover is of white leather with purple satin finish lining. On the outside cover, in gold letters is the name of the graduate, and "Class of 1910." The tints carry out the high school colors, purple and gold. The diplomas bear the signatures of the school board and the teachers.

WAS HORRIBLY BURNED.

Poured Coal Oil Into Cook Stove to Rekindle Fire.

Hartford City, Ind., May 27.—Pouring coal oil in the kitchen stove, Mrs. Eric Jenner, living on East North street, in the old fair grounds, was frightfully burned Thursday morning when an explosion followed, setting fire to her clothing. The woman's condition is serious and her injuries may prove fatal. In attempting to rescue his wife, the husband was also burned on the hands.

Unaware that there were smouldering coals in the range, Mrs. Jenner poured a quantity of oil into the stove to enable her to start the fire more quickly. When the oil came in contact with the live coals there was an explosion and flames enveloped the woman. From waist to feet her clothing was burned off completely, the flesh on her hands and legs being horribly seared. Her hands were burned so badly that the woman will have little use of them if she recovers.

ARREST OF KISSINGER.

The Account of It as Told at Columbia City.

Columbia City, Ind., May 27.—John Kissinger, the seventeen-year-old son of Mrs. George Harshbarger, of the east part of the city, was arrested Thursday morning by Marshal Hull and Merchant Police Lewis Wahl on the charge of burglary. The offense was committed in Fort Wayne Wednesday evening, and Detective-Sergeant Wm. F. Pappert suspected the accused and requested the local officers to make the arrest.

Officer Pappert arrived in the city at noon and proceeded to put the accused young man through the sweatbox. The prisoner confessed that he and an employe of the Ora A. Hoover tailoring establishment had been out for a time, and when the tailor lay down for a nap, Kissinger took the keys for the store, and after unlocking the place, took a new suit that met his fancy.

ONLY TWO CHANGES.

Teachers for Next Year in Columbia City Schools.

Columbia City, Ind., May 27.—Superintendent J. S. Sanders, of the city schools, Thursday announced the list of teachers who have been employed by the school board for the coming year. The grades will have the same teachers with the exception of the seventh and eighth grade department, where there will be two changes. John Maguire will attend college next year and Miss Flossie Beezley will marry in June and the vacancies occasioned by their withdrawal will be filled by O. L. Pence, who was stationed at the south ward this year and will take the place of the principal, and Fred Conkling, who taught in Troy township last year takes his place. Miss Beezley's place will be filled by Miss Salva Davis, of Charleston, Illinois. Miss Davis has had four years of successful experience in the schools of her native state and is a graduate of the Eastern Illinois normal school.

WANT INTERURBAN EXTENDED.

Decatur, Ind., May 27.—The Fort Wayne and Springfield interurban may be extended south this summer. It is stated that the company has been assured of the necessary money to build the line from here to Monroe, a distance of six miles, provided Decatur and Washington townships would vote an additional subsidy of $15,000, making a total of $20,000, as a $5,000 subsidy was voted them two years ago. It is probable that a petition for an election will be filed at the meeting of the county commissioners on June 6, and the election will probably be held July 1.

BLIND TIGER MEN HIT PRETTY HARD

Five Guilty Ones Given Fines of $100 Each and Suspended Jail Sentences.

Elkhart, Ind., May 27.—"Blindtigerism" in Elkhart received a hard blow yesterday in the superior court when five defendants, arrested on recent grand jury indictments, pleaded guilty and were fined $100 and costs each and given suspended jail sentences of six months.

This action was brought about when the accumulation of evidence against Charles Megley, proprietor of the Standard hotel and the first of the "blind tiger" defendants to go to trial, became so formidable that the defense saw nothing but conviction ahead.

It became apparent that Megley and the other defendants, Louis B. Tracy, Arthur Chapman, Charles Schmidt and George Andrews, would enter pleas of guilty, after a series of conferences resulted in an agreement for the suspension of the jail sentences.

Members of the Ministerial association and representatives of the "Law and Order League" were approached by Prosecutor Burris, to whom it is said the defense had made a proposition for settlement, that the accused might escape possible jail sentences.

The conditions of the proposed settlement were stated to the ministers by Prosecutor Burris and they agreed that the ends of justice probably would be equally as well served with the suspended sentence.

A REWARD OF $1,000.

Will Pay That for Conviction of Barbed Wire Culprit.

Pierceton, Ind., May 27.—A reward of $1,000 has been offered for the apprehension and conviction of the person or persons who stretched the barbed wire across the public highway between Warsaw and Pierceton Tuesday night that led to the wrecking of the automobile of Mr. Dill, a Pierceton man. The automobile association of Indianapolis is back of the offer.

PROSPEROUS OSSIAN.

Not a Vacant House, Large or Small, There.

Ossian, Ind., May 27.—Mrs. Janette Minehart, who for more than a year has been conducting a private hotel in a portion of the old Craig house, quit business Monday and returned to Fort Wayne. Mrs. Minehart was forced to retire from the hotel business because she could not procure a suitable house. In fact there is not a vacant house, small or large, in Ossian. Mr. Plummer, the owner of the building, wanted possession of the premises so he could remodel the place. The only thing left for Mrs. Minehart to do was to return to Fort Wayne. The closing of this private boarding house and the closing of the Cramer restaurant leaves Ossian without a hostlery.

WILL RETURN TO HOME.

Mazelle Ritter Who Was Shot by Her Jealous Lover.

Warsaw, Ind., May 27.—In a message received by Henry Ritter, of North Webster, father of Miss Mazelle Ritter, formerly of Warsaw and North Webster, who was last Saturday night shot at Denver by Harry Pike, of Chicago, conveyed the information that the young woman would undoubtedly recover. It is probable that as soon as she is able that she will return to Kosciusko county to remain indefinitely. Pike, who shot Miss Ritter after she had refused to marry him because he had a wife living in Chicago, and who shoot himself, will also recover.

BRIEF MARRIED LIFE.

Auburn, Ind., May 27.—Mrs. Beulah Casebeer has brought suit for divorce against J. H. Casebeer, a prominent young real estate man of this city. They were married thirteen months ago and were a loving couple for awhile, but seemed to be ill mated and trouble arose that resulted in the wife leaving home.

WILL WED IN JAPAN.

Columbia City, Ind., May 27.—Miss Viola Bowlby, daughter of Mr. and Mrs. J. A. Bowlby, of this city, will leave for San Francisco the last week in July to set sail for Japan, where she will be joined by Fred Bennett, her sweetheart, to whom she will be wedded at once. Mr. Bennett formerly lived at Etna and is now an employe of the Oriental Gold Mining company of Seeul, Korea.

WAS FROM HUNTERTOWN.

Bluffton, Ind., May 27.—With Butler Ambers at the time of his arrest for drunkenness this week was a man who gave his name as Thomas Dilley and his residence as Huntertown. Dilley was held here for a while on a charge of intoxication until a charge of robbery could be investigated. He was exonerated of the robbery charge and was given ten minutes to get out of town.

MEDITERRANEAN TOUR.

Columbia City, Ind., May 27.—Father Ignatius Rouh, priest of the Precious Blood, who has been supplying St. Paul's church here, will sail June 11 from New York city for a tour of Europe and the Mediterranean sea. He being a missionary priest will not return, his place being supplied by Bishop Alerding.

NO SHOWS ON SUNDAY.

Garrett, Ind., May 27.—Mayor Fredericks will not permit the moving picture shows to give entertainments on Sunday. Efforts in retaliation were made by the picture show proprietors to force the closing of cigar stores, etc., but the mayor announces that they will be permitted to remain open.

WEDDING ANNOUNCED.

Columbia City, Ind., May 27.—Announcement is made of the approaching marriage of Miss Mildred Lilly, daughter of Mr. and Mrs. Ed Lilly, of this city, and Mr. Forrest Rhodes, of Gary, son of Mr. and Mrs. Geo. Rhodes, of this city, which is to occur June 26.

HOME FROM HOSPITAL.

Columbia City, Ind., May 27.—Mrs. Emil Doriot, of West VanBuren street, who was operated upon three weeks ago at the Lutheran hospital in Fort Wayne for appendicitis, was able to be brought home Wednesday evening. She was weakened considerably by the trip, but was stronger Thursday.

NAMED FOR LEGISLATURE.

Logansport, Ind., May 27.—At the democratic joint senatorial convention held here yesterday Frank M. Kistler, of this city, was renominated as senator from Cass and Pulaski counties and in the joint representative convention, which was held at the same place at 2 p. m., George W. Rentschler, of Fulton county, was renominated for representative of Cass and Fulton counties.

Bowel Tonic For Old Folks Free

No matter how sound and healthy old people are they still suffer with their bowels. The machinery of the system doesn't work as it did when they were young and active. But while you can't restore youth you can help age to live more pleasantly.

That a laxative is needed every little while by people as they get around fifty and beyond, there is no doubt, but it is important which laxative is taken. Old people, women and all, except those who are in the prime of life, should avoid anything that gives a shock to the system and which at best is but a temporary expedient. Among these are pills and cathartic tablets, salts and purgative waters. They are too strong and only do temporary good. Not only that, but they really bind the bowels next day.

What you want is something that will regulate the bowels and again get them in the habit of performing a certain function at a certain time, while at the same time toning and strengthening the muscles of the stomach and bowels. Such a remedy is Dr. Caldwell's Syrup Pepsin, and if you have never used it let the doctor send you a sample bottle free of charge. In this way you can try it without cost. All druggists sell it at fifty cents and one dollar a bottle, and those who have used it will continue to buy it. It is pleasant to take, very effective and very economical as a household remedy, as all the family can use it. But Dr. Caldwell is eager to have all readers unacquainted with it to send for a free sample.

Thousands of old people and heads of families are never without it, for in this way they cure and avoid constipation, liver trouble, indigestion, sour stomach, sick headache, sleepiness after eating, belching and similar stomach, liver and bowel disturbances. Mrs. Tillie Homan, 404 Wautauga street, Knoxville, Tenn., and T. H. Marshall, Nail, Okla., as well as thousands of others, attribute much of their present good health to this grand laxative tonic.

Dr. Caldwell personally will be pleased to give you any medical advice you may desire for yourself or family pertaining to the stomach, liver or bowels absolutely free of charge. Explain your case in a letter and he will reply to you in detail. For the free sample simply send your name and address on a postal card or otherwise. For either request the doctor's address is Dr. W. B. Caldwell, R.504 Caldwell building, Monticello, Ill.

JUNE 5

GERMAN AMERICAN NATIONAL BANK

Money deposited in our SAVINGS DEPARTMENT between now and the 5th day of June will draw interest at the rate of 4 PER CENT from June 1st if left four months. Start an account with a smal sum. $1.00 will do, and keep it growing. A savings department in a national bank is a splendid place for your savings.

German American Nat'l Bank

The People's Store

THIS STORE WILL BE CLOSED ALL DAY MONDAY, DECORATION DAY

Do Your Trading Tomorrow, as the store will not be open until Tuesday morning.

The People's Store

CASTORIA
For Infants and Children.
The Kind You Have Always Bought
Bears the Signature of Chas. H. Fletcher

Visit our Children's department on the second floor and see our great display of Children's Straw Hats.
PATTERSON-FLETCHER CO.

ATTENTION, FARMERS AND CONTRACTORS!

We are selling oak lumber, 3/4-in., 1-in., 1 1/4-in., 1 1/2-in., and 2-in. thick, suitable for sheeting, cribs, concrete casings and repair work, at bargain prices. Perrine-Armstrong Co. Bell Phone 241; Home Phone 1241.

27-10t

The Seelberg Store
L. SEELBERG Prop.
THE BEST AT THE PRICE NO MATTER WHAT THE PRICE

Sale Specials
FOR SATURDAY

$3.25 for Rustling Taffeta Petticoats worth..$5.00
$1.48 for Heatherbloom Petticoats worth....$2.00
$1.95 for Jap Silk Waists worth.....$2.50
$2.95 for Taffeta Waists worth.....$3.98
$5.00 for Pure Linen Crash Coats worth....$6.50

The sale of Tailor Made Suits continues until every Suit is sold—Half Price is all we ask for these excellent Suits. $7.50 to $14.50 (Regular $18 to $35.)

A SPECIAL PURCHASE ENABLES US TO OFFER UNUSUAL VALUES IN SILK AND LINGERIE DRESSES

One Piece Dresses — Sheer materials, exquisitely trimmed, worth $6.50 to $15.00. — $3.75 $6.75 $9.75

1-Piece Silk Dresses — Clever models in Taffeta, Foulard and Pongee, worth $15.00 to $18.00. — $7.75 and $9.95

SPRING TOP COATS AND FULL LENGTH COATS AT 1-4 OFF.

SATURDAY SPECIALS

A GREAT SUIT, JACKET AND SKIRT DAY. SHIRT WAISTS, CORSETS, GLOVES, HOSIERY, UNDERWEAR, ETC., ESPECIALLY PRICED FOR TOMORROW'S SELLING.

Jacket Suits, worth $12.50 and $15.00, sale price **$5.98**
Jacket Suits worth $17.50 to $20.00 at now **$9.98**
Ladies' Covert and Cloth Jackets, $7.50 values at **$4.98**
Clearing a lot of $6.50 and $5.00 Dress Skirts at **$3.98**
Ladies' and Misses $5.00 Gingham Dresses at **$3.98**
White Lingerie Princess Dresses, $5.00 values **$3.50**
50 doz. Hydegrade Black Petticoats, a $1.50 quality at **98c**
Special sale Silk Petticoats at $4.98, $3.98 and **$3.50**
50 doz. Ladies $1.50 white Lawn Shirt Waists at **98c**
Ladies' 2-clasp Kid Gloves in all colors, per pair **69c**
Ladies' Chamoisette Gloves, two special values at 50c and **25c**
1 case Summer Net Corsets, special values at **25c**
1 case Ladies' 25c black Lisle Hose, at per pair **19c**
Ladies' Muslin Gowns, sale prices $1.00, 69c and **50c**
Ladies' Muslin Petticoats, well worth $1.50, at **98c**

New Neckwear, Belts, Hand Bags, Purses, Fancy Braid Pins, Combs, Etc., at Bargain Prices.

WELKER'S

928 Calhoun St. Near Washington.

DANDRO IS GUARANTEED

That is the way we sell every bottle. We have a supply of testimonials from prominent people here at home that you know, that has used Dandro; you are at liberty to call and read them and then have a talk with them. We do not guarantee Dandro to grow hair on a head that is shiny and glazed, but if there is any chance for a head of hair we guarantee Dandro to do its work. Sold at The Niswonger Drug Store, 128 West Main street, Fort Wayne, Ind.

The Fort Wayne Sentinel

EVERY EVENING EXCEPT SUNDAY

By E. A. K. HACKETT.

Daily, 10c per Week. Weekly, per ear, $1

Entered at the Postoffice, Fort Wayne, Ind., as second-class mail matter.

VOL. LXXI.....NO. 259

OUR TELEPHONES.

Editorial Rooms.....650
Counting Rooms.....173

FRIDAY, MAY 27, 1910.

TONIGHT.

Fraternities—Hibernians: Woman's Relief Corps; S. W. Stirk Circle, Ladies of the G. A. R.; Sion S. Bass Post, G. A. R.; Court Kekionga, Foresters; Knights and Ladies of Columbia; Ben Hur Court, No. 15; Royal Templars; Concordia, No. 14, Daughters of Rebekah; Fort Camp, No. 758, Royal Neighbors.
Unions—Sheet Metal Workers; Blacksmiths, No. 222.
Amusements—Vaudeville at Temple and Lyric theaters; motion pictures at Star, Hippodrome, Casino, Gaiety, Pearl and Fairy.

After a grilling battle in primaries Marion county is now promised the delectations of several contests.

New York legislature has adjourned after having done much and a good many. The biggest thing it has done, however, is to show how bad New York legislatures are.

Half a score of sugar trust employes have confessed their part in the frauds by which the government was swindled out of millions of dollars of customs dues. Can it appear reasonable to any sane mind that they were committing these crimes in the interests of anybody else save the officers and stockholders of the sugar trust?

Evidently Senator Lorimer is waiting to see how the Honorable Lee O'Neil Browne will perform when the squeeze becomes tighter. If Browne is finally persuaded that discretion is the better part of valor and that he needs an immunity bath as well as anybody else, it will have much to do determining what Senator Lorimer has to say. It is not kind to press the junior senator from Illinois for a statement. Anything he could say now might turn out later to be previous.

Now and then develops a tragedy to remind man that his conquest of the elements is far from achieved and that it is just as perilous to sail beneath the sea as it is to fly above the earth. The shocking accident to the French submarine boat Pluviose emphasizes the extreme danger there is in below the surface navigation of the sea. An accident to the controlling devices of a submarine boat is pretty apt to be fatal to all those cooped up in the craft as the mishap to the Pluviose and other diving vessels has proved. The same is true of the new art of aviation. When one of the flimsy aeroplanes goes wrong the aviator has little chance.

News from the national capital brings the distressing details of a break between Senator Aldrich, who bosses the upper branch of congress, and Senator Hale, who helps him do it. The nominal occasion is a mere trifle, but the true cause lies deeper and is said to rest on Aldrich's announcement that he would no more be a candidate for the senate, a decision he arrived at and made public without consulting the Maine statesman, who feels that the necessities of his own position in politics were made vastly more difficult by the moral effect of the Aldrich retirement to private life. Pity enough, but there are precedents. Even Napoleon could not always please his marshals.

Operating 24,000 miles of track and carrying more than three hundred millions of passengers the Pennsylvania railroad calls attention to its record of having in the two years covered by the report killed but one passenger. That is a record that summarizes all that can be said for progressive and humane railroading. It speaks volumes for the effort that has been made and the money expended and the human ingenuity taxed to insure safety of life on the lines of the Great Pennsylvania railroad system. If all railway systems were managed upon the same plane of intelligence and liberality American railways would not have, as they do have, the worst record in all the world for the slaughter of their passengers.

The New York legislature has adjourned and to the last refused to give ratification to the income tax amendment to the federal constitution. In so far as the income tax matter is concerned the legislature was dominated chiefly by Governor Hughes, who is a violent opponent of such a means of levying taxes. He had the very able assistance of some big corporations, else it is more than likely that the amendment would have been ratified, for it was defeated by a narrow margin. The failure of New York to ratify the amendment does not greatly affect the status of the constitutional change. That state is one of the half dozen that all along have been counted against the amendment. Still, it would have been of great moral value had the state supposedly most hostile to an income tax been among those to endorse it. It is important enough to repeat that the legislature came mighty near doing it, too.

ALASKA'S SCANDALS ARE DETAILED IN THE SENATE

Charges Bring in the Great Guggenheims and Their Control of Lands.

Washington, May 27.—Charges of a sensational character involving the great Guggenheim interests and the extent of their alleged control over Alaska have been filed with the judiciary committee of the senate in connection with the nomination of John Rustgard and H. L. Faulkner to be district attorney and United States marshal respectively for the Juneau district of the northwestern territory.

The Guggenheim interests are alleged to have used political influence to obtain the removal by the president of John J. Boyce and Daniel A. Sutherland from the offices named to prevent them from defending the United States in its efforts to save the Cunningham coal claims from those interests.

It will be recalled that these claims figured largely in the Ballinger-Pinchot controversy.

Court Corruption Charged.

It is alleged further that the Guggenheim interests have endeavored to have in the offices of judge, marshal and district attorney at Juneau men who would prevent the indictment and punishment of their agents for bribing jurors and witnesses in order to facilitate the escape of other agents who acted criminally in their behalf.

If these allegations can be substantiated, and the lid is lifted from the secret sessions of the committee conducting the investigation into the appointment of Rustgard and Faulkner after the summary removal of their predecessors, the disclosures, it is said, will astound the country.

In support of the charges James Wickersham, Alaskan delegate in congress, former District Attorney Boyce and former Marshal Sutherland were again heard behind closed doors today and submitted evidence intended to back up their protest against the confirmation of Rustgard and Faulkner.

Charge Plot to Thwart Justice.

They allege that the removal of Sutherland and Boyce was procured through the influence of the Guggenheim syndicate because they were endeavoring to obtain the conviction of paid agents of the syndicate for alleged bribery in connection with the trial of Ed Hazey and that the appointment of Rustgard and Faulkner, who are represented as being nothing less than tools of the syndicate, was made in the interest of the Alaska Guggenheim syndicate.

The recital of the allegations made by Wickersham, Boyce and Sutherland in a statement which they have filed before the judiciary committee in the form of a brief would cover about four newspaper columns and it is backed up with a mass of documents, affidavit and photographic copies of letters of the most astonishing character, in which the Guggenheim syndicate, through its agents in Alaska, is accused of attempts at bribery, ballot box stuffing, the shooting down of men in order to prevent the building of a competitive road through one of the canons of the territory and with having been systematically engaged in procuring the appointment of federal officials to safeguard its interests wherever they come into conflict with federal activities in Alaska.

Allegations in Charges.

In the charges filed with the investigating committee it is alleged there was a fourfold purpose "in securing the removal of Sutherland and Boyce and the appointment of Faulkner and Rustgard," as follows:

"To prevent Sutherland and Boyce from arraying the evidence, indicting and convicting Capt. D. H. Jarvis, treasurer of the Alaskan syndicate, and those attorneys who engaged in distributing a corruption fund for the bribery of witnesses and jurors in the Hazey case.

"To prevent Sutherland and Boyce from defending the United States in its rights against the Alaska syndicate in the syndicate's proposed litigation to enforce its alleged rights to patent to the $25,000,000 Cunningham coal claims.

"To have in the offices of judge, marshal and district attorney at Juneau, with control of the grand juries, those who would prevent the indictment of Jarvis and those engaged with him in bribing jurors and witnesses in the Hazey case.

"To have control of all those officials who will represent the United States in thetrial of those cases which the Alaska syndicate attorneys announce they intend to bring to force the United States to give them patents to the Cunningham coal claims."

False Information Charged.

In the formal charges laid before the committee on behalf of Boyce and Sutherland, it is alleged they were removed "on false and secret information furnished by the attorneys and lobbyists for the Alaskan syndicate and Katalla company," and that this was intended to prevent the indictment and conviction by Boyce and Sutherland of four agents of the syndicate.

Sutherland and Boyce said the men they were seeking to indict are Capt. Jarvis, W. H. Bogle, who is declared to be general counsel for the Alaska syndicate at Seattle; John A. Carson and Thomas B. Lyons, who are said to have been employed in defending Hazey when he was brought to trial on a charge of shooting down "one Rhinehart, upon instruction given to Hazey by the men higher up in the councils of the Guggenheim Alaska syndicate," and that it was the intention of the district attorney to bring those men to trial for "bribery and corruption of judges and jurors in the case of the United States against Hazey."

BRIGHTS DISEASE

People of open mind having Brights Disease, or having friends who have, can hear of something to their advantage if they will write to the John J. Fulton Co., 637 Battery St., San Francisco, Cal. Helpful diet list mailed free.

TRANSFERS OF REAL ESTATE

Compiled by J. C. Heller, Abstracter, 725 Court Street.

CITY.

Henry Peters to Louis W. Lorber, south 20 feet lot 101, north 10 feet lot 102, in Industrial Park addition, for $1,850.

Indiana Loan and Trust company to George Wilson, north 1-3 lot 3, in Bond & Lumbard section addition, for $10.77.

Allen County Loan and Savings association to Isaiah F. and M. C. Rhodenbaugh, west 2 feet south ½ lot 15, east 31½ feet south ½ lot 16, in O. E. Hill's subdivision, for $1,200.

Henry J. Wichman to R. L. Romy Improvement company, lots 48 and 50, in Archer's Brookside addition, for $500.

Gertrude Hamilton (wid.) to David A. and K. Arnold lot 426 in Hamilton's 4th add., for $1,600.

Ethel R. Curryer et al. to Frank A. Huguenard lot 42 in Morton Place add., for $500.

Chas. Yoheen to Chas. S. Strebig e ½ lot 109 in Beck's add., for $1,050.

P. G. Kuttner to C. F. Stein n 33 ft. lot 66 in White's 1st add., for $1,500.

Esther Koehler to Agnes L. Thieme n 40 ft. of No. 8 of Com. Sub. M. Koehlein e pt. s e ¼ sec. 14, for $1,400.

Elizabeth A. Maxwell to C. and F. E. Birkhold, lot 45, in Bond and Brand addition, for $3,200.

Carl J. Webber to Charles and F. Degitz, south 36 feet lot 37, in Beck's subdivision of E. O. L. 9, for $2,900.

August Habig to Lewis E. and M. M. Binkley, east 10 feet lot 29 and lot 30, except east 33 feet in Green's subdivision, for $2,200.

COUNTRY.

Elizabeth Flaig, widow, to John F. Flaig, et al., southwest ¼, southeast ¼, section 12, Lafayette township, for $500.

Frederick Kahn to Lodie M. Pritchard, southwest ¼, southeast ¼, except railroad, section 15, Washington township, for $1,500.

Lodie M. Pritchard to Frederick G. Kahn, southwest ¼, southeast ¼, except railroad, section 15, Washington township, for $1,500.

Mary E. Tillman, widow of J. F. Presuhn to Lavina N. Whitteri, part section 18, Monroe township, Monroe township, for $1,450.

James M. Gorrell to Emily G. Hellwarth, lot 21, in H. Burgess 1st addition, for $850.

R. Fairfield to F. S. Robinson, part northeast corner west ½ southeast ¼ and east ½ southeast ¼ and 10 acres section 36; southeast corner west ½ southeast ¼, except 7.51 acres off northwest corner east ½ southeast ¼, section 35, Aboit township, for $1,000.

Robert and L. Starling to Julia A. Miller, lots 66 and 67, in Barnhardt's addition, Monroeville township, for $1,00.

Julia A. Miller to Austed J. and M. E. Parnin, lots 66 and 67, in Barnhardt's addition, Monroeville township, for $125.

David Nelson, et al., trustee M. E. church to Robert and Minnie Moore, commencing 80 rods north from southeast corner section 14, west 8 rods, north 9 rods, east 8 rods, south 9 rods, section 14, Springfield township, for $25.00.

Edward Pepe to Charles G. Pepe, fractional northeast ¼, section 7, St. Joe Joe township, for $1.00.

August Schele plats into lots, streets and alley pt. of s e ¼ sec. 7, 30, 13 into lots from 1 to 69 inclusive, also lot 9 to be known as Schele's Homestead add.

SOME BIG GUN SHOOTING.

Norfolk, Va., May 27.—A new world's record for big gun shooting which incidentally emphasizes the superiority of United States naval marksmanship, has just been made by the new battleship South Carolina. With her forward turret tewlve-inch guns she made sixteen "bull's eye" target hits out of sixteen shots in four minutes and fifty-one seconds.

JESSE OVERSTREET DIES AFTER LONG ILLNESS

For Many Years Represented Indianapolis District in Congress.

Indianapolis, Ind., May 27.—Jesse Overstreet, who represented this, the Seventh district of Indiana in congress from 1896 to 1908, died today at his home in this city after a long illness.

Mr. Overstreet was chairman of the committee on postoffices and post roads during his service in congress and was the author of the gold standard law passed in 1900.

He then became a member of the national monetary commission. He was secretary of the republican congressional campaign committee from 1898 to 1904.

A sweeping democratic victory in this county two years ago retired Mr. Overstreet in favor of Charles A. Korbley. Mr. Overstreet was born at Franklin, Ind., Dec. 14, 1859. He leaves a widow.

It may be what you have been looking for—"HAFFNER'S 10c POTATO LOAF." Try it and see. 3-28-tf

See the new grays in Young Men's Hats at Patterson-Fletcher Co.

that you call and see us when you are financially short. We can help you as no one else can.

We give long time, small payment and splendid rebates when paid off before your agreed time. We advance you from $5 up on your furniture, piano, horses and vehicles and you keep your property too.

Strictly confidential.

Loans also on plain note to parties with permanent positions.

INDIANA LOAN CO

211 Shoaff Bldg., Calhoun, corner Berry. Established 1895. Home 'Phone 995.

Shipment of 1,056 Waists

Purchased under price, this shipment of Waists placed on sale Saturday.
Positive $1.50 and $1.75 values....98c
$2.25 and $2.50 Waists.....$1.75
$2.75 to $3.00 Waists, $1.98 to $2.25.

THE FRANK DRY GOODS CO.

730 CALHOUN ST. FORT WAYNE, IND.

ESTABLISHED 30 YEARS

54 STYLES OF GINGHAM STREET DRESSES. SPECIAL SALE OF THESE DRESSES FRIDAY AND SATURDAY.

Saturday the First Big Sale Day of

LINGERIE DRESSES

The finest and most exquisitely trimmed Lingerie Dresses ever shown at this store.

Three-fourths of our stock of these Summer Dresses have been purchased during the past two weeks.

Result—Warm weather has been so late in opening that we purchased these dresses at much lower prices than we would have bought them for earlier. Also many new features are shown in these dresses that were not originated in the earlier styles. Below tells the prices you can buy them for and what they would have cost you had we purchased at regular time:

$ 6.50 Lingerie Dresses.....$ 3.98
$ 8.00 Lingerie Dresses.....$ 6.75
$10.50 Lingerie Dresses.....$ 8.95
$15.95 Lingerie Dresses.....$10.95
$18.50 Lingerie Dresses.....$12.50

All Covert Coats ¼ Off.

Novelty Coats ½ Off.

ALL BLUE SERGE COATS ¼ OFF.

The ideal Cloth Coat for summer wear.

Originally priced $9.00. Now priced, $6.75.

$12.00, $15.00, $18.00, $21.00 and $25.00. Now $9.00, $11.25, $13.50, $15.75 and $18.75.

FOR SATURDAY—One lot Anderson Gingham Petticoats, worth 89c. Special.....59c

One lot Hydegrade Petticoats $1.50 values; 6 styles. Special.....98c

Saturday Another Big

SUIT SALE DAY

A fortunate purchase of 150 suits during the past week enables us to offer Saturday's trade a splendid selection of latest Spring Suits at 40 cents on the dollar.

20 Tan Suits.
35 Grey Suits, splendid cloths for fall wear.
25 Suits in different shades of greens.
40 Navy Blue Suits.
35 Black and Pin Stripe Suits.

Bear in mind—the styles of these suits are the same as the Fall Suits for 1910.

OUR SHOWING OF PONGEE SILK COATS IS NOT EQUALLED IN THE CITY

We predicted a big season for these Coats and purchased very heavy. Thirty styles to choose from received, from **$11.50 to $40.00.**

50 STYLES OF LINGERIE COATS

Coats for motoring, plain Tailored Coats; all 54 inches long. **Priced from $3.95 to $12.95.**

Also 7 styles Linen Coats for Misses and Juniors.

One lot, 3 styles Heatherbloom Petticoats, $2.00 values, **$1.45.**

THIS SALE OF SILK DRESSES AT $10.95.

Include what is left of several lots of Dresses that sold from $15.95 to $20.00—pongees, foulards, fancy checks, stripes, plain taffetas.

Also sale of wool Dresses at $10.95; fine French serges, elegantly braided, fancy stripe cloths, plain panamas, which sold at $16.95.

Society

Fine weather tempted a number of ladies to arrange for a picnic in the country today and eight ladies left on the interurban this morning with lunch baskets in hand, bound for the farm home of Dr. and Mrs. G. W. McCaskey. The hostess of the day had heard of the coming of the picnickers and there was hot coffee and cream ready for an addition to their luncheon. In the party were Mrs. Robert Millard, Mrs. R. S. Bradshaw, Mrs. Frank L. Taft, Mrs. Nellie Robbins, Mrs. James B. Fry, Mrs. Will Brackenridge, Mrs. Ralph Magee and Miss Hattersley.

* * *

Announcement is made of the engagement of Miss Lillian A. Tagtmeyer, of 3010 South Calhoun street daughter of Mr. and Mrs. F. H. Tagtmeyer, and Benjamin F. Shaw. The marriage will take place in June. Both Miss Tagtmeyer and Mr. Shaw are young people who are held high in the esteem of their many friends.

* * *

A pretty party was given on Wednesday evening by Misses Corinne and Florida Banning, at their home in Kinnaird avenue, in honor of Miss Stella Helmer. There were players for four tables at bridge, there were many bowls of roses, violets and carnations and refreshments of a most tempting kind to please the guests, all of whom enjoyed a delightful time.

* * *

Mrs. O. E. Richard, of Lakeside, has issued invitations for a party she will give on Friday, June 3, in honor of Miss Stella Helmer.

* * *

Miss Mate Stewart, of Avilla, is visiting friends in the city.

Rabbi Harry Ettelson has returned from a few days' visit in St. Louis, Mo.

Miss Helen Hauck, of 1018 Columbia avenue, has gone to Terre Haute for a visit with friends.

Mrs. Amos Yoder, of Miner street, is visiting friends at Topeka, Lagrange county.

Miss Clara Outland, of Zanesville, Ohio, is visiting Mrs. Thomas Coppock, of Jackson street.

Miss Harriet Fowler, of Douglas avenue, has returned from a visit with her father in Washington, D. C.

Mrs. B. M. Wilson and children will spend the next three days in Wabash with relatives. They left today.

Miss Madge Magee will have a small party of intimate friends of Mrs. Frank Walter and Mrs. Arthur Schreck as her guests on Saturday afternoon.

The Misses Magee, of West Berry street, are to have Miss Phoebe Snavely, of Wabash, for their guest over Decoration day.

Mrs. Robert Millard expects as her guest next week Mrs. Ross Gordon Thomas, who was formerly Miss Addie Diether, of this city.

Mrs. W. P. Herron, wife of the late minister of Trinity M. E. church, is preparing to make her home in Toronto, Can., and will leave shortly for that city.

Mrs. Alfred Leroy Smith, formerly Miss Edith Philley, will arrive from Celina, O., next week to visit Mrs. Harry Metzger and daughters, of West Berry street.

Mrs. S. R. Johnson has returned to Waterloo, N. Y., after a visit of two weeks in this city. Mrs. Johnson was one of the honor guests at Mrs. Will Olds' reception last week.

Miss Adelia Piepenbrink entertained the Arbor Vitae club young ladies on Wednesday evening at her home in East Lewis street.

Mrs. Clarence Cook, Miss Katherine and Ned Cook and the Misses Nettie and Maud Gaskins went to Rome City this afternoon to remain over Decoration day.

Mr. and Mrs. Carroll C. Gould, of New York, will arrive tomorrow for a visit with Mr. Gould's mother, Mrs. Elizabeth Gould, of West DeWald street.

Mr. and Mrs. Louis F. Curdes and Miss Helen Curdes left yesterday on a trip to Washington and other eastern points and on their way home will stop at Mercersburg, Pa., to visit Walter Curdes, who is a student there.

Mr. and Mrs. Louis Fox, Mr. and Mrs. Max B. Fisher, Miss Evelyn Fisher and Roger Fisher will sail tomorrow in the steamer Amsterdam on their return from a tour of Europe. The party will arrive in New York June 5.

Among the weddings to take place in the country in June will be that of Miss Clara Wyss, daughter of County Commissioner John Wyss, and Nicholas Sieler, of Adams township, which will take place in St. Joseph's church, at Hesse Cassel, June 8.

There will be a house party at Rome City for over Sunday and Monday composed of Misses Alma and Clara Kampe, Hannah Bitler, Marie Boester, Bertha and Lizzie Hockemeyer, Helen Sanders, Frieda Stein, Della Breuer, Ricke and Mary Borgman and Pauline Leeser. The ladies will occupy the Schumacher cottage.

Miss Ruth Noble, of Pittsburg street, celebrated her fifth birthday anniversary on Wednesday afternoon and with a company of her small playmates had as happy a time as a child could desire. At 5 o'clock Miss Ruth's mother, assisted by Mrs. Jennie Noble, served the children a fine supper. The children who attended this pretty party were Lizzie Marshall, Dora Smith, Really Clody, Ethel Meyers, Evelyn Gronaue, Evelyn Huxoll, Marietta Schrieber, Myrtle Roberts, Mary Meehan, Mary Piepenbrink, Elsie Piepenbrink, Della Smith, Clara Smith, Evelyn Fiegel and Adelia Everding.

One of the prettiest of parties was a progressive pedro given last evening by Mr. and Mrs. A. J. Gruber, of 306 West Creighton avenue, in honor of their guest, Miss Ida Fritsche, of Chicago. There were many flowers and ferns which decorated the rooms with the colors of green and white. Smilax, ferns, plumosus and carnations were tastefully arranged and made the serving of a delicious supper all the more attractive. Prizes in the game were won by Misses Beatrice Heiny, Amelia Zickgraf and Messrs. Albert Pranger and Gregory Rohyans. There were present Misses Katherine Bauer, Edna Gordon, Amelia Zickgraf, Beryl Obenchain, Louise Heiny, Beatrice Heiny, Grace Gruber, Bertha Lieder, Emma Grage, Mr. and Mrs. H. W. G. Heine and Messrs. Claude Keeler, Lawrence Lauer, Gus Rauner, Will Distel, Harry Wiegand, Albert Pranger, Albert Zickgraf, Gregory Rohyans, Roy Eggiman, Will Ruffner.

* * *

Vocal Pupil's Recital.

A recital of the voice pupils of Mrs. Clara Zollars-Bond in Elks' hall last evening was one which an audience that packed the hall enjoyed musically and socially. A chorus in which about thirty voices took part and several young ladies in groups of songs, displayed excellent vocal training and understanding and not only reflected much credit on Mrs. Bond but surprised their friends as well. The program was very pleasing and though the solo work was a pleasure the students' chorus, "The Bonnie Fishwives," by Myles Foster, was even more so as the music itself is lovely and opportunity for chorus work of mixed voices in secular programs are all too infrequent in this city. Solo parts of the chorus were sung by Mrs. Rauch, Miss Carter, Miss Hanna, Miss Helen Peters and Miss Alma Dreier. Miss Peters only had four lines but she sang them so well that the audience regretted that she could not be heard longer, and Miss Dreier, who had sung alone, was heard to still greater advantage. The song groups were by Mrs. Butler, of Huntington, who has a sweet and sympathetic voice. Miss Mabel Carter and Miss Margaret Spencer, both familiar as church singers, Miss Florence Lang, Miss Henriette Strass, Miss Enid Johnson and Miss Alma Dreier. Mrs. Rauch and Miss Eliza Hanna had important solor parts in the chorus work. Each and all sang remarkably well and several voices of more than ordinary merit, augur well for the future. Pleasing personalities and temperamental qualities were evident in each singer. Miss Emil Verweire lent her usual valuable assistance as an accompanist. The singers were fairly deluged with bouquets of flowers. The musicale was an invitation affair, the students themselves being the only ones who invited anyone, and in consequence the hall was filled with relatives and intimate friends who were in sympathy with each one on the program.

* * *

Kindergarten Play Festival.

At 3 o'clock tomorrow afternoon Princess rink will have the prettiest company it has ever held for the children of the public school kindergartens are to occupy the floor for one hour and show the audience of parents, sisters, brothers and friends what a play hour means when it is directed with a purpose. The floor has been marked with chalk in great circles for each school to stand and posters are up to tell the audience where to look for the children from each department.

* * *

Boseker—Stalder.

Miss Cora L. Stalder and Mr. Charles H. Boseker were married on Thursday afternoon at 3 o'clock by Rev. C. O. Shirey. There were no attendants, but relatives and immediate friends witnessed the ceremony. The bride is a pretty looking young woman and she looked extremely well in her bridal costume of a cream silk gown and a white hat. The wedding supper was served at the home of the bride in Wheeler street, where the wedding took place. Mr. Boseker is a machinist. The bride and groom left late in the afternoon via the Wabash road for an eastern trip.

* * *

Logan—Smith.

Rev. Dr. A. K. Zartman united in marriage on Thursday afternoon at the parsonage of Grace Reformed church Miss Elnora Smith, daughter of Mr. and Mrs. James M. Smith, of 1018 DeGroff street, and Mr. Dea Logan, a mechanic in the Wabash shops. For the present the bride and groom will live at the home of the bride.

* * *

Knuth—Scheible.

Miss Anna M. Scheible and Mr. William F. Knuth were quietly married on Thursday afternoon by Rev. Philip Ruhl, at his residence, 1120 Harrison street. Mr. and Mrs. Knuth will live in this city.

* * *

Korn—Pennington.

Miss Nora Pennington and Mr. Henry A. Korn were married on Thursday evening at 8 o'clock at the parsonage of St. John's Reformed church by Rev. J. H. Bosch. The bride and groom will go to housekeeping in Taylor street.

* * *

A PLAIN NIGHTGOWN

BY MRS. JANE FORD.

650

7 SIZES 32 TO 44 BUST

Designs for nightgowns are especially attractive this season, and the materials and trimmings intended for their development are exceedingly pretty. Weaves suitable for such garments are varied, and the patterns in laces and embroideries are numerous and unusual.

Pictured is an excellent model for the woman who makes her own lingerie. It is dainty, yet does not require much work to complete.

The pattern for it will be secured in seven sizes that will fit women whose bust measure is between thirty-two and forty-four inches. Of material thirty-six inches wide, five and three-eighths yards will be needed to copy it in the medium sizes.

If the goods selected is forty-five inches wide, four and five-eighths will be sufficient.

This pattern is particularly desirable for stout women, as a generous quantity of goods is provided, both back and front, by gathering the material to the yoke.

The sleeves are cut along the most approved lines and so placed that they will not pull or tear.

When planning to do sewing of this character, if a woman will arrange to cut and make several garments at the same time, much labor as well as material can be saved.

To make a number of nightgowns in the quickest and most satisfactory way, cut all before sewing any of them. Women who are accustomed to doing this kind of work need not baste the straight seams before stitching, but all other seams must be carefully basted, and all seams must be finished with French fells.

The yoke portions may be cut from all-over, and the neck finished with narrow edging or formed by joining strips of insertion and shaping them by mitering the corners. The sleeves must be finished to correspond with the yoke. A hem should finish the lower edge of the nightgown.

EVENING SENTINEL PATTERN COUPON.

NO. 650—MAY 27.

Name .....

Street and Number.....

City .....

State .....

Size Desired.....

[Size Must Be Put on Coupon.]

To obtain the pattern above, fill out the coupon and enclose ten cents in stamps or coin. Address Pattern Department, Fort Wayne Sentinel.

IN THE THEATERS

MISS BILLIE BURKE COMING.

Will Be Seen Next Wednesday at Majestic in "Mrs. Dot."

Miss Billie Burke will be the attraction at the Majestic on Wednesday evening, June 1. Miss Burke has made only two tours in this country—once as John Drew's leading woman in "My Wife," and once as a star in "Love Watches"—but the impression she made on those occasions was such that now she is received everywhere as an old favorite. Although to refer to age in any way in connection with Miss Burke is inappropriate, for no other actress on the stage today typifies youth and girlishness as she does. That is one of her greatest charms, the quality that has endeared her to theater-goers all over the United States.

In "Mrs. Dot," her play this season—a witty comedy by that prolific manufacturer of stage froth, W. Somerset Maugham—Miss Burke impersonates a young and pretty widow who is so much in love with a young man that she asks him to marry her and gets a refusal for her pains. But Mrs. Dot is a persistent young woman who is accustomed to having her own way and the play shows how she gets it at last in this matter. The piece is one of the brightest and liveliest that Mr. Maugham has written so far. In London they liked it so well that it ran for an entire year and Miss Burke has just closed a successful three months' engagement in it in New York at the Lyceum theater.

As usual in Mr. Maugham's plays there are several good characters besides the one for the star and there are some excellent actors to impersonate them. Julian L'Estrange has the part of the reluctant young man and others in the cast are Fred Kerr, Basil Hallam, Kate Meek, Annie Esmond and Ann Meredith.

THE LYRIC THEATER.

The big headliner at the Lyric tonight will be William Schaffer, that sweet singer and comedian, from the Pennsylvania shops, singing "Oh, What I Know About You." William says this will be his last appearance in this city prior to his departure for the east to begin his vaudeville tour around the world.

Nature fakers is what ex-President Roosevelt called the people who told those weird stories about the things that were accomplished by the wild beasts of the forests. Roosevelt may be right, but go to the Lyric next week and hear Mike, the singing wolf, sing some of the popular songs of the day and then you can judge for yourself. This is the act that had the whole country talking and caused a wordy war between the ex-president and the leading scientists of the world.

THE TEMPLE THEATER.

The current bill at the Temple is the last of the season. The management certainly is to be congratulated on this week's excellent show. No better bill of vaudeville was ever presented in this city and the popular theater is playing to capacity business nightly. The Eighteen Boys in Blue who head the bill received contracts yesterday for three years' booking in Europe, opening at the Palace theater, London, the first week in August. They will only appear in the big cities and their salary on the other side is $1,500 a week.

Fashion Hint from Paris.

PHOTO COPYRIGHT, 1910, BY BRUTLINGER. EXCLUSIVE COPYRIGHT, 1910, NEW YORK HERALD CO.

Blue cloth cloak with folds of blue velvet.—Maison Bechoff David.

THE LIGHT HEADED BRIGADE.

MAN and wife, man and wife,
Man and wife onward!
All to the courtroom went
Wedded Four Hundred.
Forward the huge brigade,
All for divorce now prayed,
There in the crowded court,
Stylish Four Hundred.

Forward the huge brigade.
Was there a one dismayed?
No; for they all were glad,
Glad to be sundered.
Theirs not to make a sigh,
Theirs not to sadly cry,
Theirs but to break the tie,
Seeking a quick divorce,
Eager Four Hundred.

Lawyers to right of them,
Lawyers to left of them,
Lawyers in front of them,
Argued and thundered.
Deafened by voice and word,
Calmly they sat and heard
Talk from the mouths of them,
Patient Four Hundred.

Flashed many bright eyes there,
Flashed, but they didn't care,
Though all the lawyers there
Told many scandals while
Simple folk wondered.
Dressed in the height of style,
Waiting with hopeful smile,
Women and husbands;
Then in a little while
All were quite sundered.
Much could the kind judge do,
Making each one new two,
Four hundred pairs were now,
Now just eight hundred.

Oh, they were fickle men!
Each chose a wife again
Out from those sundered.
Honor the pairs new made,
Honor the huge brigade,
Once more Four Hundred!
All were rewedded there,
All of those ladies fair,
Who once had blundered;
Thought they would try again,
Picking out different men
From those Four Hundred.
Simple folk wondered.

—Frank R. Walton in Smart Set.

Taking the Usual Precautions.

"Maria," said Mr. Dorkins, "if you have any regard for the moral well being of the children you'd better send them over to the neighbors for the next hour or two."

"Why?" asked Mrs. Dorkins.

"Because," he answered, with a wild, maniacal gleam in his eye, "I am going to take down the storm doors and put up the screen doors and windows."—Chicago Tribune.

PARIS GOWN FOR THE RACES.

PHOTO BY JOEL FLDER.

This gown, designed for wear at the French races, is made of champagne colored crepe de chine and has a "peasant" or seamless blouse of champagne tinted chiffon laid over deep cream lace.

The embroidery on the chiffon is in appliqued motif effect and combines the new brick and cockscomb red tones with cream and tan.

The hat is a smart turban of cream panama straw, faced on the outer edge of the deep brim with black velvet.

A champagne colored plume at one side is caught with a flame red jewelled ornament.

MEMORIAL DAY
FLOWERS

Large supply of choice Roses, Carnations and Peonies. Bouquets, wreaths and garlands. Blooming and foliage plants of all kinds.

Special for This Week—One thousand Rose Plants, 10 and 15c each. Delivered to all parts of the city.

MISS FLICK

Greenhouses, 2722 Thompson Avenue.

Store, 207-209 W. Berry Street.

LAGRANGE MAN BANKRUPT.

Henry M. Herbert Has But $295 Assets to Cover $11,000 of Liabilities.

Henry M. Herbert, of Lagrange, but temporarily employed in Chicago, had filed in the federal court in Fort Wayne his petition in voluntary bankruptcy, scheduling liabilities of $11,045.13 and assets of but $295. The greater portion of the indebtedness is for money borrowed. T. E. Ellison is attorney for the petitioner.

TROLLEY SYSTEM TIED UP.

Albany, N. Y., May 27.—The entire trolley system of the United Traction company in Albany was tied up this morning by a strike. The strike was declared owing to a disagreement as to the Rensselaer trolley crews running their cars through Albany to the circus grounds.

We are receiving new styles and patterns in Neckwear every day.
PATTERSON-FLETCHER CO.

OUR CULINARY DEPARTMENT

MENUS AND RECIPES FOR HOUSEKEEPER'S DAILY USE

FRIDAY, MAY 27.

Breakfast.
Stewed Rhubarb.
Farina and Cream.
Creamed Salt Cod. Hashed Potatoes.
English Muffins. Coffee.

Lunch.
Vegetable Salad.
Strawberries and Cream.
Vanilla Jumbles. Tea.

Dinner.
Cream of Rice Soup.
Steamed Fish. Tomato Sauce.
Mashed Potatoes. Asparagus.
Lettuce. French Dressing.
Cheese Straws.
Chocolate Eclairs. Coffee.

RECIPES.

Molded Farina.

Scald one pint of milk, add to it one cupful of water and sprinkle in three tablespoonfuls of farina and one teaspoonful of salt. When thoroughly cooked and thickened turn out into custard cups and stand away to cool. When cold serve with cream.

Vanilla Jumbles.

One half pound of butter, one half pound of powdered sugar, one teaspoonful of vanilla, two tablespoonfuls of sherry, three eggs and nine ounces of flour. Beat butter and sugar to a cream until very light; beat the eggs without separating and add to butter and sugar. Add the sherry, vanilla, and finally the sifted flour. Beat well and hard and drop in small spoonfuls on a lightly greased paper. Bake until a delicate brown, in a moderate oven.

Price was our last thought when we first made

Perfection Soda Biscuit

The result is the finest cracker possible to make, at a moderate price to you.

Perfection Biscuit Company.

There is a reason
Why Grape-Nuts does correct
A weak, physical, or a
Sluggish mental condition.
The food is highly nutritious
And is partially predigested,
So that it helps the organs
of the stomach
To digest other food.
It is also rich in the
Vital phosphates that go
Directly to make up
The delicate gray matter
Of brain and nerve centres.
Read "The Road to Wellville"
In pkgs. "There's a Reason."

Postum Cereal Company, Limited, Battle Creek, Mich.,

Just Received

Another consignment of New Idea Gas Ranges. If you are interested in a stove that has all the improvements, you ought not to miss seeing this modern sanitary Gas Range.

H. J. ASH
RELIABLE STOVE DEALER.

Flowers for Decoration Day

The annual placing of wreaths, sprays and bouquets on the graves of the departed ones as a silent tribute of esteem is an American custom yearly growing in universal approval. Wreath of Magnolia, Cycas, Galax and Cape Jasmine; Sprays of Roses and Carnations are all suggestive. Prompt attention given all orders.

Vesey Florist, 828 Calhoun St.

Spring Overcoats

We have just received another large shipment of Hart Schaffner & Marx fine Silk Lined Spring Overcoats that we have marked at prices that should sell them in a few days. Take one of these coats with you if you spend the 30th out of the city.

Men's Half Hose

We are showing over 400 dozen half hose in plain colors and fancy patterns at 25c. You can just as well have just what you want.

A Patterson-Fletcher Co. Suit in time sells nine. The men want our clothes.

HART SCHAFFNER & MARX SUITS, 4,000 OF THEM, AT $15 TO $40 INSTEAD OF $20 TO $45, SHOULD MAKE OUR STORE A BUSY PLACE TOMORROW.

Special

100 "L SYSTEM" BLUE SERGE SUITS, REGULAR PRICE $30, WILL BE SOLD, WHILE THEY LAST, AT $25.

WE HAVE NEVER BELIEVED A THING WAS TO NEW TO OFFER TO OUR TRADE. WE ARE ALWAYS FIRST TO SHOW THE NEW THINGS.

SPILLNER.

Khaki Trousers

Better take a pair of Khaki Trousers with you if you go to the lake Monday. Prices $1.00 to $2.00.

See our great line of light colored Outing Trousers. Prices, $3.50 to $8.00.

PATTERSON-FLETCHER CO. SELLS A PANAMA AT $5.00 THAT IS AS GOOD AS THE AVERAGE STORE SELLS AT $8.00.

Our Children's Suits

Are the best suits made in the world for children. This is the only store in Northern Indiana that sells strictly hand-made suits for boys' eight to seventeen years of age. Visit our children's department on the second floor.

Children's Play Suits

This is one of the features of our children's department on the second floor. Romper Suits, Indian Suits, Baseball Suits, Policeman suits, Khaki Suits. Also Indian Wigwams, bow and arrows, Tamahawks, war rattles and battle axes. Let us fit the boys up for the lake

200 More to Go

We received today 200 more Suits of the goods that was bought for suits to sell from $18.00 to $20.00. The reason we are selling these suits for ½ price is because the goods arrived too late from the woolen mills for the early spring trade. Now, if you want a bargain in a suit we are going to place these 200 suits on sale at our popular price of $10.00. All colors, all wool and our guarantee goes with every suit.

We have a complete line of Panama and Straw Hats. We will sell you a genuine Ecquador Panama for $5.00 and $6.00. We have a shape for the young man as well as for the middle-aged and old man.

Our Straw Hats at $2.00 and $3.00 are winners, and if you don't get one of these you have missed saving a dollar. If it is a Soft or Stiff Hat you want, we have just what you have been looking for, at our price—$2.00.

Extra Pants, $2.00 and $3.00.

THE BUCKEYE

819 CALHOUN STREET.

Mr. Tawney, of Minnesota, the admission that Secretary Carpenter had given him a list of names of democrats who had accepted the president's hospitality.

The president, Mr. Tawney explained, had made his extended trip through the west and south at the invitation of senators, governors of states, and civic organizations.

"This trip," said Mr. Tawney, "was not made for his own pleasure. Congress was in session when delegation after delegation from this house, from the senate, and from the different states visited him, urging him to make such a trip."

At that time, Mr. Tawney said, there was no appropriation to meet traveling expenses.

"The president informed the chairman of the committee on appropriations," explained the Minnesotan, "that personally he would rather remain at his summer home after adjournment than to make that trip, and that the only way he would be able to make it would be through congress giving him an appropriation which we failed to make at the close of the Sixtieth congress. Now, after the president has accepted the invitation of members of this house and has visited their states, after senators and governors invited him, and while on that trip he accepted their hospitality, they criticise him."

Explanation Angers Democrats.

This statement greatly excited the democrats, several of whom vainly attempted to interrupt.

Mr. Tawney said nine democratic governors invited the president to visit their states, the states being Texas, Colorado, Indiana, Mississippi, Louisiana, Montana, South Carolina, North Carolina and Arkansas. He added that democratic senators from Louisiana Mississippi, Tennessee, Georgia, Missouri, North Carolina, Florida, Colorado and South Carolina, together with twenty-five democratic representatives, had extended to the president the hospitality of their states and districts.

"Is this southern hospitality?" shouted Mr. Tawney, looking towards the democrats. "Can there be a meaner man than he who invites another to accept his hospitality and then kicks him because he accepted?"

Mr. Bartlett demanded to know what representatives had accepted the hospitality of the president on that trip. Mr. Tawney promptly named Mr. Bartlett and his colleague, Mr. Hardwick, og Georgia.

"That is not true; that is false," exclaimed Mr. Bartlett. The Georgian added that he did ride in the president's car, but he paid his own fare.

Should Have Paid or Staid.

Mr. Fitzgerald declared that when Mr. Taft exhausted his appropriation for traveling expenses he should have "had strength of character either to decline some of these invitations or to pay his own expenses." He dismissed the president's speeches on his trip as more harmful to the republican than to the democratic party, and criticised as a remarkable proceeding Mr. Tawney's obtaining from the white house a list of the democrats who "at the request of the people in their communities" urged the president to visit them.

"I am inclined to believe," said Mr. Fitzgerald, "that after Aug. 5 no republican governor desired the president to make such speeches as those in which he declared the present tariff law to be the best ever passed."

Bartlett is Indignant.

"The president may think it is proper to furnish my name as one who was on his train," said Mr. Bartlett. "If the president is satisfied with the propriety, with the decency of furnishing the names of myself and my colleague to the gentleman from Minnesota in his sneering attack upon what he calls the hospitality of the south, that is a matter for him. But the president has violated both the rules of hospitality and of decent conduct."

Speaker Cannon took the floor and defended the president in his desire to meet the people of the country.

"As far as his power and responsibility are concerned," said Mr. Cannon, "they are greater than those of any executive on earth except the czar of all the Russias."

Cannon Favors "Seeing Country."

The speaker said he would be glad to make the president's salary $100,000 annually and he wanted not only the president to be able to travel, but he said he would favor a requirement that every member of the house should see the country for which he was to legislate before taking his seat in congress.

Mr. Mann, being prepared to rule on the point of order, Mr. Macon restricted his objection to the words, "to be immediately available." The point of order being sustained, these words were stricken out, while the appropriation remained in the bill to be available after July 1, 1910.

Two and three-burner hot plates and the ANTI-STAR splasher, at 614 Clinton St. 24-27-31-3

TWO GREAT BARGAINS FOR SATURDAY

$3.00 and $3.50 Pumps and Oxfords, Saturday - - - - - - - - - - - $1.15

$4.00 and $5.00 Pumps and Oxfords, Saturday only - - - - - - - - - $1.98

See Our South Window

Lehman Shoe Co., 622 CALHOUN ST.

MEET NEXT IN WEST BADEN.

State Postmasters Elect Remington Man President.

Gary, Ind., May 27.—W. E. Peck, of Remington, yesterday was elected president of the Indiana Postmasters' association in annual convention here. West Baden was chosen for the next meeting place. The other officers are: First vice president, Charles Sihler, Evansville; second vice president, A. G. Lundquist, Indiana Harbor; third vice president, John W. Baker, Columbia City; secretary-treasurer, John E. Shideler, Indianapolis.

Resolutions were adopted recommending that postmasters be allowed to select one of the three highest candidates for positions on rural routes and that assistant postmasters in first and second class offices be put under classified civil service.

WANTED—Well recommended young man between 20 and 30, for good permanent position. Must speak and write English and German well. Address answers in both languages, "German," care of Sentinel.

The Use of a Few Dollars

for a few weeks or months may put you clear of all your financial troubles. Why owe several small bills and try to keep your payments on all up when you can get a loan from us to pay them all and only make one place to pay.

We will loan you any amount from $5 to $200 on your household goods, piano, team or in fact any chattel security for any time up to one year and make your payments so small you will be able to meet them without any inconvenience.

If You Want Money

Come and get our figures on the deal. The best rates and the best terms are what we'll offer you.

Small or large amounts as you may want. We're not particular.

We act as bankers to those who have no real estate and who do not wish to ask favors of friends.

If you have household goods, a piano, a team, or similar security, we will make you a loan. If you live within thirty miles of Fort Wayne we will call upon you. State amount wanted and the kind of security you have.

National Loan Company

407-8 Shoaff Bldg., Fort Wayne, Ind.

Fourth Floor. Phone 2899.

No Excuse for Ugly Faces

Blotches, Red Noses and Pimples May Be Quickly Banished.

It is very easy, after all, to be rid of unsightly pimples, inflamed skin, blotches, red noses, hives, fever blisters and other blemishes, as a few applications of poslam, the new skin remedy, will quickly banish these troubles. Being naturally flesh-colored and containing no grease, poslam cannot be detected on the face in the daytime. The actual healing and curing process is accomplished readily and without inconvenience, the skin being restored to its natural color.

Poslam can be had of any pharmacist who handles pure drugs, particularly Meyer Bros. Co. Fifty cents' worth will answer either for the minor troubles mentioned, or in curing ordinary cases of eczema, for which disease it is the accepted specific. Itching stops at once.

Any one who will write to the Emergency Laboratories, No. 32 West Twenty-fifth street, New York city, can secure by mail, free of charge, a supply sufficient to show overnight results in clearing the complexion or removing pimples.

Ladies, Attention!

We make a specialty of cleaning Carpets, Rugs, Draperies, Mattresses, Etc. Prices reasonable. Fort Wayne Vacuum Housecleaning Co., A. Jordan. PHONE 2424-RED.

—D. C. FISHER—
Insurance, Real Estate and Loans.
—No. 128 West Wayne Street.—

HOUSE IN ROW OVER TAFT'S JUNKET EXPENSE

Refuse to Let Meet an Overdrawn Account from Next Appropriation.

Washington, D. C., May 27.—President Taft's traveling expenses and the fact that he had overdrawn his allowance of $25,000 a year voted by congress, led to acrimonious debate in the house yesterday and to a refusal to permit him to use next year's allowance to meet the deficiency.

As reported from the house committee on appropriations the item of $25,000 for the fiscal year beginning July 1 next, would have become "immediately available" except for the protests of democratic members.

The words "immediately available" finally were stricken out by the action of Mr. Mann, of Illinois, the occupant of the chair, in sustaining a point of order made by Mr. Macon, of Arkansas, a democrat.

It was the western and southern trip made by Mr. Taft last fall that exhausted the white house traveling fund. During the debate Chairman Tawney, in charge of the bill, criticised southern democrats for their attitude in objecting to an appropriation to defray the expense of a trip on which they had been the president's guests.

Mr. Hardwick, of Georgia, drew from

NOTICE!

Owing to the heavy demand during our recent sale for medium grade pianos we were completely sold out, but have ordered another carload, which will be on our floor by Thursday, May 26.

Therefore we extend the time on letters of credit to Saturday, May 28th, 10 p. m., in order to give every intending purchaser a chance to secure one of these special bargains.

This has been the greatest sale of any yet conducted by our house, having sold as many as seventeen pianos in one day. Don't fail to avail yourself of this great opportunity and secure one of these high-grade pianos at such great reduction.

GEO. JACOBS MUSIC HOUSE

1021 and 1023 Calhoun St. Fort Wayne, Ind.

National Magazine

Is used by the highest class of advertisers because it reaches the right kind of people

DEPARTMENT OF PROGRESSIVE ADVERTISERS 252

Hartford Fire Insurance Co.

With the coming of 1910, THE HARTFORD FIRE INSURANCE COMPANY, has rounded out a century of business history. That means something in the hazardous business of fire insurance, for four out of every five companies organized in this country have either failed or retired. It means unshaken stability. The smoke of every great American conflagration has darkened the sky over the Hartford's head. In San Francisco alone it paid ten millions. But emerging triumphant from the ordeals of 100 years, it enters its second century stronger than ever.

Unshaken stability for a century is no mean heritage, but age is venerable only when adorned with honor. Honor implies more than honesty. It is the quality which impels an institution to meet every obligation, not only with promptness and exactness, but with fairness and a spirit of equity. That is the Hartford's record in the past, its aim to-day and its ideal for the future. Its policies afford unsurpassed indemnity, and by co-operating with its patrons to lessen fire dangers, it offers continuous service. Its business, scattered among more than 15,000 communities throughout this great land is the largest of any fire insurance company in America. Its agents are everywhere

Any Agent or Broker Can Get You a Hartford Policy

Statement January 1st, 1910

Capital,	$2,000,000.00	Assets,	$23,035,700.61
Liabilities,	14,321,953.11	Policy-holder's Surplus,	8,713,747.50

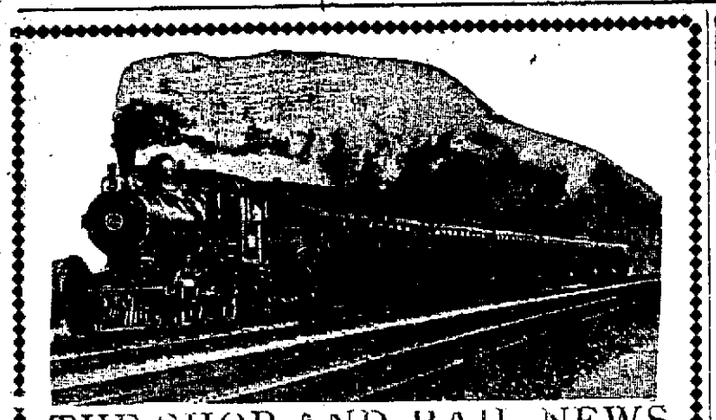

THE SHOP AND RAIL NEWS

WILL BUILD WAREHOUSE.

S. F. Bowser & Company Have Improvement in Hand.

Through the application of S. F. Bowser & Company for a building permit yesterday, a real estate deal of considerable importance became public. The company has purchased of J. H. Bass the vacant ground east of the oil tank plant on Holton avenue, between Fisher and Reed streets, and will commence at once the erection of a building for warehouse purposes. It will be 85x300 feet in dimensions and a track for loading purposes will extend the full length of it. The present warehouse is in the factory building and this room is badly needed for manufacturing purposes. As soon as the new warehouse is erected, the old store room will be equipped with machinery. t is also stated that S. F. Bowser & Company will this summer erect a one story brick building enclosing and covering the 60x340 feet of ground on Thomas street immediately south of the main factory. It is also stated that the company is considering a proposition to build a five story office building. All of these improvements are the result of the wonderful growth of the business of S. F. Bowser & Company.

CELEBRATE SILVER WEDDING.

Supt. J. C. Sullivan and Wife Married 25 Years.

Yesterday Superintendent and Mrs. James C. Sullivan celebrated the twenty-fifth anniversary of their wedding day at their home in Peru, assisted by a number of relatives and friends. Mrs. Sullivan was Miss Ella Ragan and she was married to Mr. Sullivan at LaGro by the late Rev. Father P. F. Roche, then the pastor of the Catholic church at that place, May 26, 1885. Mr. Sullivan was then a telegraph operator in the Wabash offices at Andrews, the division terminal at that time. He soon afterwards became a dispatcher and then chief dispatcher and has been the division superintendent four or five years. He is well known in Fort Wayne and is one of the most popular men on the Wabash.

WILL STAY AT MONTPELIER.

Rumor That Wabash Will Remove Terminal is Denied.

Henry Miller, vice president and general manager of the Wabash, has written Mayor J. D. Hill, of Montpelier, Ohio, relative to the rumor that the Wabash had in contemplation the removal of the division terminal and the shops from that little city. Mr. Miller says there is not the slightest foundation for the rumor, as the Wabash radiates in four directions from Montpelier and that city is the logical point for a division point. The Wabash has made and buried two towns—Andrews and Ashley—and knowledge of this fact makes the Montpelier people nervous.

NEW TIME CARD SUNDAY.

A New Express Train and Change in Train Numbers.

The Pennsylvania will put a new time card into effect next Sunday. The only change will be the addition of an express train eastbound, to be known as No. 48, which will leave Fort Wayne at 9:25 o'clock at night, and will not carry passengers. No. 13, also an express train which does not carry passengers, will under the new time table be No. 49, westbound, and will pass Fort Wayne at 2:40 a. m. The second section of No. 23 will be designated as No. 21 on the new time table and will leave fort Wayne at 12:20.

CRY IS "ON TO RICHMOND."

And 500 Lutherans Will Obey it Next Sunday.

Harry Pinniger, the local agent for the Lake Erie, says that 500 from this city will go to Richmond Sunday to attend the dedication of the new Lutheran church there. Seventy-five more will go from Yoders. The Lake Erie will have a special train leaving here at 7 o'clock Sunday morning. Mr. Pinniger, in order to accommodate those going, will keep the local ticket office open Saturday evening until 8 o'clock for the sale of tickets.

PUTTING ON MORE CREWS.

The increase in freight traffic on the Wabash, mentioned by The Sentinel yesterday, has created a necessity for more crews and Trainmaster C. E. Wells has put Extra Conductors J. H. Carpenter, J. W. Gretzinger, J. T. Smith and D. W. Freshour on the regular list. The Sentinel yesterday stated that the company was transferring engines to this division to handle the business and today it is learned that there is a shortage in cabooses also and old coaches are being used for that purpose. All the old engines able to move cars have been pressed into service.

GIRLS TO CHEER KNITTERS.

The games between the shop league teams tomorrow will be as follows: Bass and Wabash, on Van Buren grounds; Pennsylvania and Packards, on Packards' grounds; Electric Light vs. Knott-VanArnam on Reidmiller diamond, and Rolling Mills vs. Knitting Mills on the diamond back of Eckart's packing house. It is said that the latter game will be especially interesting. Over 400 of the Knitting mills girls will be on the grounds to "root" for the Knitters and the Rolling mills will not be without a big lot of sympathizers.

AGENT'S NARROW ESCAPE.

Ross Crooks, ticket agent at Gary for the Pennsylvania, narrowly escaped injury at the hands of a drunken man yesterday. The fellow could scarcely walk and when Crooks tried to persuade him to get off the Pennsylvania company's right-of-way, lest he be killed by a train, he pulled out a razor and made a lunge at Mr. Crooks' throat, barely missing his mark. The agent immediately notified the police, but before they arrived on the scene the drunken man had disappeared and could not be located.

RESUMED OLD DUTIES.

C. H. Knothe, who completed the inspection of construction work on the engines built at the American Locomotive works at Pittsburg for the Pennsylvania company last week, resumed his special duties with the motive power department yesterday, with headquarters in the committee rooms back of the planing mills. Mr. Knothe was in Pittsburg about two months.

HANDLED OVER 2,500 CARS.

The Wabash railroad on the Peru division yesterday handled the heaviest freight business that has been experienced within the past ten years, if not in the history of the road. Sixty-three freight trains were moved on the Peru division during the twenty-four hours, which, counting on an average of forty cars to a train, makes the total number of cars handled over 2,500.

BIG ENGINE IN SERVICE.

No. 7510, a big passenger engine of the K-2 type, which arrived here a week or two ago and has been undergoing some changes at the round house since, is ready for service and left for Chicago with the accommodation train No. 39 at noon. Tomorrow this big flyer will take a run on the limited, Nos 2 and 5, over the western end of the road.

WILL VISIT OLD HOME.

Matthias Herres, a car inspector and car repairman at the Pennsylvania yards and shops, will leave tomorrow for New York, from whence he will sail early next week for Germany. He came to America and took employment with the Pennsylvania in 1888, twenty-two years ago, and has never been back to his old home since.

SAVED WOMAN'S LIFE.

Oscar Cotton, janitor at the Bass works' offices, saved the life of a woman this morning, when he grabbed her and pulled her back from the tracks as a switch engine on the Pennsylvania at Hanna street was about to run her down. The woman had walked under the gates and did not see the engine.

TO TAKE DECORATION TRIPS.

A number of Pennsylvania shopmen have planned little excursions out of the city on Decoration day. A. S. Courtney will go to Rome City, F. S. Zollars to Toledo, L. L. Cullen to Lafayette, M. C. Petgen to Rome City and H. G. V. Lapp to Rome City. The latter will be accompanied by his wife.

BACK FROM THE SHIP YARDS.

Thomas J. Golden, for the past five years employed in the ship yards at Philadelphia, has returned to Fort Wayne to remain and has taken employment in the erecting shop of the Pennsylvania. Before going to the ship yards Mr. Golden was employed in the Wabash machine shops.

INDUSTRIAL NOTES.

E. W. Hans and Ralph Petgen, Pennsylvania shopmen, are sick and off duty.

Foreman Ed Hausbach, of the Wabash machine shop, went to Clear Lake last night to remain until after Decoration day.

While lifting a main rod of an engine at the Pennsylvania shops yesterday, C. C. Hake sustained a severe sprain of the back, which will keep him from work for some time.

Foreman H. T. Hogan and F. C. Meyers, of the Pennsylvania machine shop, went to Delphos, Ohio, this morning to inspect an engine for the company.

Two switch engines, No. 17, of the Detroit division, and No. 502, of the Peru division, were turned out of the Wabash shops today and tested prior to going into service.

Ross Thrasher, a stenographer at the Fort Wayne Electric works, attended the Miller-DeLagrange wedding two miles out from Grabill yesterday. The bride and groom are known in German circles in Fort Wayne.

S. C. Scott, assistant to the first vice president of the Pennsylvania Railroad company, with his family, will pass through the city this evening, en route to Petoskey. He will travel in his private car, coming in over the Pennsylvania railroad and taking the G. R. & I. for the north.

S. F. Bowser and C. A. Dunkelburg, of the S. F. Bowser company, have returned from a business trip to Chicago. A. Z. Polhamus, manager of the company, left yesterday on an eastern trip, which will include a stop for a day or two at Montreal and Toronto, the distributing points in that part of Canada for the Bowser products.

The remains of A. J. Oller, the engineer who died in Toledo Wednesday morning, passed through the city yesterday en route to Peru, where interment was made today. The deceased was compelled to resign his position on the Wabash about four years ago on account of failing health and until his death lived a practical retired life at Toledo. He was quite well known by the men in the train service on the Wabash.

When an air hose on the third car from the engines of a double header train on the Lake Shore road burst near Laporte yesterday morning, the momentum of the rear cars pushed the tender of the second engine into the cab and crushed Brakeman F. W. Davis against the boiler head and injured him so badly that he died at a hospital a short time after the accident. The engineer and fireman escaped injury.

The Toledo Times publishes the particulars concerning the death of Jacob Keller, the father of Mrs. John Brown, of this city, briefly mentioned in these columns yesterday. The deceased was at work in the engine room of the East Side Iron elevator, at Toledo, when he was attacked by heart disease and fell to the floor dead. Coroner Henzler pronounced death due to heart disease. Engineer and Mrs. James Brown are at Perrysburg, the home of the deceased, to attend the funeral.

Immediately after the disappearance of the Macedonian who assaulted Captain Thomas Toomey at the Bass works at noon yesterday, Capt. H. C. Stoll notified every patrolman on the Pennsylvania from Crestline to Chicago; also every road supervisor, section foreman, station agent and telegraph operator on the line, giving a description of the fellow and instructing them to at once notify the police department of the company if he is seen. Nome will be caught if he applies for work, rides on freight trains or walks down the Pennsylvania tracks.

Majestic

Wed. Evening June 1

Charles Frohman Presents

Billie Burke

In W. S. Maugham's Best Comedy, MRS. DOT

PRICES....50c, 75c, $1.00, $1.50, $2.00

Seat Sale Opens Saturday, May 29, at 10 A. M.

10 25 TEMPLE Today 10 25

SEASON'S CLOSING BILL

18—BOYS IN BLUE—18

America's Greatest Military Sensation

8—STAR ACTS—8

Nights.....10, 25, 35 and 50c

MAT. 2:45. Lyric EVE'S. 7:45-9:15

Tonight

WILIAM SCHAFFER and 4—OTHER—4 AMATEURS.

LYRIC---Extra

Week, May 30th.

SPECIAL MATINEE DECORATION DAY

The Big Laughing Bill

John A. West & Co.

The Musical Brownie and His

Singing Wolf

The Famous Singing

Irish American Trio

Direct from the Orpheum Circuit

Blanche Irwin

Character Singing Comedienne

Harry Feterer

Ventriloquist—and Others.

Nothing Cheap But the Price.

Big Lyric Dime Matinee Tomorrow.

Take the Kiddies to the Lyric Tomorrow.

Lyric Dime Matinees Saturday are especially attractive for ladies and children.

THE APPETITE

Calls for more

Post Toasties

Let a saucer of this delightful food served with cream tell why.

"The Memory Lingers"

Pkgs. 10c and 15c.

Postum Cereal Company, Ltd. Battle Creek, Mich.

Will Monday Be Your "Decoration" Day?

We refer to your clothes. Have you a dressy looking spring suit, a hat to match and shirt and tie to finish out the good effect?

WE WILL B ECLOSED ALL DAY MONDAY

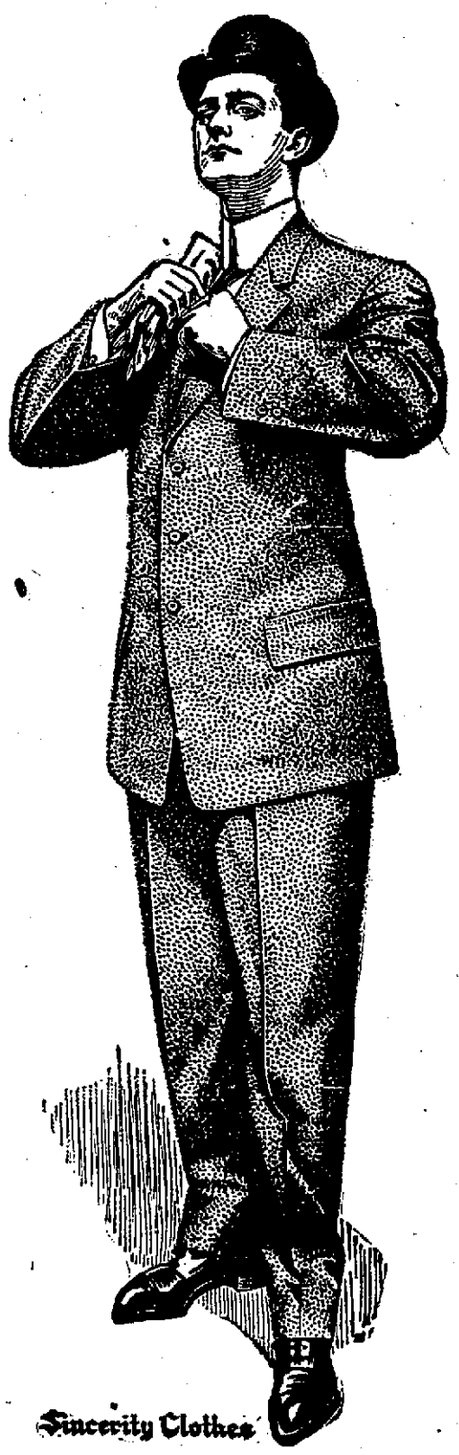

Sincerity Clothes

It's an art; the manner of harmonious dress, we mean. And being much like any other art, its *perfection* is most nearly obtained by *specialists.*

You probably haven't the time to study out the *causes* and *effects* of certain colors and combinations brought together and that's where your *dealer* can be of use. His *business* is specializing on *dress* and if he is *honest* and *capable* he probably can make you look *better* on *less* money than you can yourself.

We Place Ourselves In The Capable Class for we have tried to take advantage of our years of experience to *develop* clothes judgment, We will treat you *honestly* also and will express an opinion regardless of price so that you may accept our statements as worthy of careful consideration. Do these *Facts* appeal to *You?*

It Sticks

Glasses fitted with the ROGERS SUCTION will hold WITHOUT THE PINCH.

If you have been a victim of the SLIPPING MISFITS, let us attach a pair of our ent guards and insure you EYE-GLASS COMFORT.

No charge for Examination.

Glasses from $1.00 up.

ROGERS EYESIGHT SPECIALIST ANTHONY HOTEL

Complete line of Sailors, 50c to $5 at Patterson-Fletcher Co.

"LAK DE OL' FOLKS PRAYED."

Yo' biggity now, en yo' 'lows yo' know
Dat dey's lots o' things whut dey isn't so,
En yo' up en say dat yo' doan believe
In de Noah's ark en ol' Adam en Eve,
So yo' set en smile en yo' shek yo' haid
Whilst yo' talk erbout how de ol' folks prayed.

But it's down in de valley
Whah de stahs doan shine
En yo' drinkin' yo' cup o' de bitteh wine.
Den yo' ain't gwine argy
How de yuth was made,
But yo' pray yo' pra'r lak de ol' folks prayed.

Yo' brimmin' wid wo'ds, en yo' hat yo' eyes,
En yo' show dem all dat yo' mighty wise,
En yo' cocks yo' haid, en yo' speaks right glib
Dat no 'ooman 'uz made fum de fust man's rib.
Oh, yo' 'lows yo' know ef a spade's a spade,
En yo' smiles erbout how de ol' folks prayed.

But it's down in de valley
Whah de night shets in
En yo' stumblin' erlong in de paff o' sin
Dat yo' ain' gwine worry
How yo' debt 'uz paid.
But yo' pray yo' pra'r lak de ol' folks prayed.

Yo' pickin' de flaws, en yo' findin' fault,
En yo' prove Miz Lot neveh tuhn ter salt,
En yo' sniff right smaht ez yo' smash de tale
'Bout Jonah dat live in de monst'us whale
En 'bout Samson, too, en de folks he slayed,
So yo' humps erbow, how de ol' folks prayed.

But it's down in de valley
Wid de gloomin' cloud
When yo' back done bent en yo' haid done bowed
Dat yo' ain' gwine projick
How de yuth was made,
But yo' pray yo' pra'r lak de ol' folks prayed.

—Chicago Post.

See our large line of Children's Straw Hats.

PATTERSON-FLETCHER CO.

S. M. Foster has gone to Detroit to attend a meeting of the western alumni of Yale college.

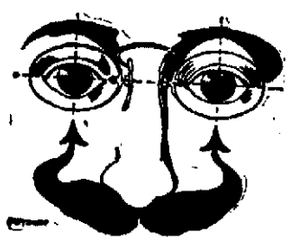

ACCURATE GLASSES.

Any glass MIGHT HAPPEN TO BE RIGHT for you. MEIGS GLASSES ARE MADE FOR YOU.

Can you afford to chance the other kind? Correct glasses (the Meigs kind) are not a matter of guess work or chance.

Our system is the result of over twelve years experience. From examination room to plant for grinding lenses everything is up-to-date, assuring you accuracy at a reasonable cost.

Examination Without Charge.

MEIGS EYESIGHT SPECIALIST

LYRIC THEATER BUILDING 1012 CALHOUN ST.

INSUFFICIENT PROOF.

He—She must have a good disposition; she's always smiling.

She—That proves nothing, except the possession of good teeth and dimples.

Wheelock Piano for sale cheap; also Packard Piano at a bargain. 203 West Berry. 27-2t.

Patterson-Fletcher Co. sell the best 50c Romper Suits you ever saw.

A VERY MOURNFUL BALLAD.

"BEWARE!" said the bird with a doleful roar
As he wept by the willow tree
That, gnarly and hoar, by the surging shore
Looks sadly out to sea,

"For false is his heart as the supple ice
That glides o'er the raging main
And nips at the tails of the slimy snails
That slither and shriek in pain.

"For never again, though rollicsome rocks
Leap high in the sounding surf,
Shall you twist the neck of the key that locks
Thy love in the sheeted turf.

"Far better to trust to the ample dust
That swirls o'er the murky marsh
Than to seek at noon by the low red moon
For a love so grim and harsh."

So the lady heard the dolorous bird
That sobbed by the saline sea,
And she lashed the rocks with her long black locks
Till the billows foamed like tea,

While the golden braid of the tortured maid
Stood up in its wild despair
As she tried in vain to assuage her pain
By eating her own back hair.

At the pale, cold dawn of the summer morn
The fishermen came and found
Both sea and shore where they were before
And her hairpins strewn around.

—D.-V. B. Van Buren in New York Sun.

Rather Disconcerting.

"Mamma," said little Ethel, with a discouraged look on her face, "I ain't going to school any more."

"Why, my dearie, what's the matter?" the mother gently inquired.

"'Cause it ain't no use at all. I can never learn to spell. The teacher keeps changing the words on me all the time."—Success Magazine.

$5 MAKE NO MISTAKE

If you need a little money, call and see us.

$50 A SMALL LOAN

on your furniture, pianos, horses, wagons at the LOWEST RATE in the city may be a great help to you.

$100 CALL AND SEE US

if it is only to get acquainted. We will gladly explain our easy plan for loaning.

PRIVATE CONFIDENTIAL

MECHANICS LOAN CO.

1104 Calhoun St., Room 1, Home Phone 817.

Above Dehm's Millinery.

NORTHERN INDIANA'S GREATEST DEPARTMENT STORE

WOLF & DESSAUER

Nos. 119-121-123-125-127 WEST BERRY ST.

AGENTS FOR THE Famous "FREE" Sewing Machines

NORTHERN INDIANA'S GREATEST DEPARTMENT STORE WOLF & DESSAUER Nos. 119-121-123-125-127 WEST BERRY ST.

Do Your Decoration Day Shopping Tomorrow!

Brighten the Bathroom With One of These Dainty Rugs

Tomorrow is the last day of the Special Bath Rug Sale. The prices are little more than half for these dainty bathroom floor coverings, and every size is included.

SARATOGA BATH RUGS

These washable Rugs come in all sizes, in daintily pretty colorings and effects. Sale prices as follows:

Green and Blue Bath Mats
Size 18x36 inches, in tile and conventional effects, regular price, $1.50.
Sale Price, 89c.

Green and Blue Bath Rugs
Size 22½x41 inches; neat patterns; regular price, $2.25.
Sale Price, $1.29

$2.50 Bath Rugs, $1.48
Size 24x48 inches, beautiful quality; regular price, $2.50.
Sale Price, $1.48

$3.00 Bath Rugs, $1.79
Size 27x54 inches; red and white design; regular price, $3.00.
Sale Price, $1.79

Reversible Bath Rugs
Beautiful quality, alike on both sides; light and dark blue and green; tub length, 24x72 inches; regular price, $3.00.
Sale Price, $1.79.

Reversible Bath Rugs
Size 30x60 inches, alike on both sides; green and blue; regular price, $2.25.
Sale Price, $1.48

Square Bath Rugs
Size 36x36 inches; blue ground; tile and block patterns; regular price, $2.75.
Sale Price, $1.59.

$4.98 Bath Rugs, $2.98
Extra large size, 36x72, and extra quality; blue and green, with Grecian border; regular price, $4.98.
Sale Price, $2.98

THE "NEW ARK" RAG RUGS SPECIALLY PRICED.

Like everything of a generation past, these Rugs are immensely practical. They're made of stripes of the best grade of cretonne, in dainty colors and hand-woven with white cotton chain. They're easily washed and wear to the end o' time. Ideal for bathrooms.

Small Rag Rugs
Size 24x36 inches; dainty colors; regular price, $1.25.
Sale Price, 98c.

$2.00 Rag Rugs, $1.48
Size 24x48 inches; assortment of colorings; regular price, $2.00.
Sale Price, $1.48

Large Rag Rugs
Pink and light blue, with white centers; size 27x54 inches; regular price, $2.25.
Sale Price, $1.69

DO YOUR DECORATION DAY SHOPPING TOMORROW.

The store will be closed Monday, Decoration day. Tomorrow will bring two shopping days in one, and naturally people will turn first to this store with the best assurance of getting what they want with greatest satisfaction and least effort. To help you get ready for Decoration day—the first summer holiday—we have made special preparations—the merchandise needed priced in a way to make it more than usually worth while to be here Saturday.

$1.25 BLACK TAFFETA, 98c

For Coats, Petticoats, Dresses, this is the sort of taffeta especially adapted for. It is full 36 inches wide, rich and lustrous, with just a hint of rustle. The regular price is $1.25—A rousing Saturday Special at 98c.

DECORATION DAY SPECIALS IN TOILET PREPARATIONS

Regua's Bath Powder, a delicately scented powder for the bath; **Special, box 9c.**

Gossamer Face Powder, in three tints, white, pink and brunette; **Special, box 16c.**

Toilet Soap, such brands as Oatmeal, Violet, Rose and Buttermilk; regular 25c box; **3 cakes, 19c.**

THE MOST INTERESTING SPOT IN THE STORE

this week has been the Corset Department, where the expert corsetiere sent by the "American Lady" Corset company has been giving women instructive lessons on improving the figure. Saturday will be her last day with us. If you would know why your figure hasn't the proper "lines," why your corset is uncomfortable, or why you have never been able to get just the right sort of corset, visit this department tomorrow. Mrs. Lake will be pleased to advise you, and the fittings are free.

SPLENDID HOSIERY SPECIALS FOR SATURDAY

Children's Stockings, fine ribbed lisle finish; double knee, heel and toe; regular price, 25c; **Special 19c.**

Children's Stockings, guaranteed quality; regular price, 35c; **Special 25c.**

Women's Hose, fine gauze lisle; regular price, 25c; **Special 19c.**

Men's Half Hose, fancy colored and black; regular price, 25c; **Special 21c.**

For Decoration Day These Girls' Dresses

Girls' White Dresses in many different styles and prices; prettily made with high or low neck, embroidery or lace trimmed, and finished with deep hem. The sizes are from 6 to 14 years. Priced at **$1.00, $1.50 and $1.95.**

White Dresses of India linon, barred Swiss and dotted mulls; some have wide tucks and hem, others with embroidery or tucked ruffles; waists daintily trimmed with val lace or embroidery bands; ages 6 to 14 years. Priced at **$2.50 and $2.95.**

Clearance Prices on All Women's Cloth Suits

Serges, Worsteds and Panamas, black and colors, including navy; also stripes, checks and fancy effects.

ON SALE SATURDAY

NOW	NOW	NOW
$9.95	$16.75	$19.75
Values up to $25.00.	Values up to $35.00	Values up to $50.00

Lingerie Waists at Special Prices

So much in the business world hinges on the weather! For instance, the unseasonable spring has affected manufacturers who have not been able to bear the burden of materials bought, or carry large stocks of made-up waists on hand. We secured a lot of waists from such a manufacturer—all fresh, crisp, stylishly new waists, at extraordinarily low prices.

Lawn Waists, Batiste Waists, Marquisette Waists, exquisitely trimmed with the newest laces and embroideries. They've been specially priced at

.....98c, $1.50, $1.95, $2.95 and $3.95.

Going to Celebrate With a Picnic?

If the weather man is kind, many people will pack a tempting lunch and hie to the park to spend the holiday. These are the things you'll need. Specially priced:

LUNCH BASKETS—Gay and dainty straw braid affairs; all sizes. Priced from **20c to 75c.**

RUSH BASKETS—Stoutly made, with two strong handles, **20c.**

WATER TUMBLERS—Almost unbreakable, **2c each.**

SHERBET CUPS—Clean crystal, dozen, **60c.**

WOODEN PLATES—Picnic size, dozen, **5c.**

SAVORY ROASTERS—Large size, of blued steel; special, **98c.** Same size, of best granite ware, **$1.98.** [Basement.

OUTING SETS—Consisting of one crepe paper lunch cloth 63x84 inches; 1 dozen each crepe napkins and doilies, and six paper plates, all attractively decorated in fast colors. Complete, **25c.**

PAPER NAPKINS—Plain white, 2 dozen, **5c.**

PAPER NAPKINS—Daintily decorated, dozen, **5c.** [Stationery Dept.

Another Kimono Bargain

FOR SATURDAY, $2.50 VALUES, FOR 79c.

Here's an "odds and ends" sale of the accumulations in our Kimono department. They're all full length, and the materials are dainty, cool lawns and Swisses. Some have fitted backs, some are loose; many are lace trimmed, others have plain band facing. The values in this collection run as high as $2.50.

Choice for Saturday, 79c

NATURAL LINEN SUITS.

The moment a woman sees one, she knows the satisfactory service and wear it will yield for hot days to come. The coats are smartly made in the newest models, and the crisp-looking skirts hang well, and set perfectly about the hips. Wonderful values from

$4.95 to $32.50

BRANDEIS GRILLS INTERIOR CHIEF

[Continued From Page One.]

Mr. Brandeis gave a chronological resume of the Alaska coal land situation from the time the Cunningham claims were first filed upon in 1906. He laid particular stress upon the contention that Mr. Ballinger as commissioner of the land office was fully acquainted with the situation and personally directed the procedure in the land office whereby the claims were scrutinized.

From Seattle.

He declared that of 461 Alaska coal claimants whose addresses were secured by special agents early in their investigation, 356 appeared to be residents of the Pacific coast and 164 lived in Seattle, Ballinger's home city.

"Among these claimants were the men of greatest influence in the state, financially and politically, and among these were friends and associates of Mr. Ballinger," said the attorney. "While these Pacific coast claimants remained undisturbed by further inquiries into the validity of their claims, most of the others, those residing in Illinois and Michigan, were, on Sept. 24, 1907, directed to be thoroughly investigated. Was it a coincidence that the investigations of Special Agent Jones in the summer of 1907 into the Cunningham claims, stopped shortly after Ballinger returned to Seattle, shortly after the agreement between the Morgan-Guggenheim Alaska syndicate and the Cunningham claimants which rendered an early issue of the patents important? Was it a coincidence that an active inquiry was undertaken into the claims of residents of Illinois and Michigan?"

The Cunningham Claims.

Proceeding to the listing of the Cunningham claims in 1907, Mr. Brandeis said that the suspension of the order after Glavis' protest was evidently done by Ballinger with the idea that ultimately the patents should be granted when "this uncomfortable obstacle presented by Glavis' intervention should be overcome." When the Cale bill, which Brandies said Ballinger had drafted to overcome that obstacle, failed and the law of May 28, 1908, was enacted, "Lawyer" Ballinger was appealed to for aid, not only by Clarence Cunningham, but by "Ballinger's influential friend, C. J. Smith—the senate maker."

He said Ballinger then drew the Cunningham affidavit "containing sworn statements obviously in irreconcilable conflict with the terms of the then existing agreement with the Morgan-Guggenheim syndicate of July 20, 1907." He referred to Ballinger's trip east to see "his old friend Garfield," and "his friend and protege Dennett" on behalf of the Cunningham claimants.

What Was He Doing?

"Why did Ballinger do that?" he asked. "He says that these were not strictly legal services. If they were not, so much the worse. Was this, then, an attempt to capitalize his friendship with Garfield and with Dennett; to capitalize an influence necessarily attending his recent incumbency in office; to capitalize the knowledge he had acquired when filling the important office of land commissioner?

"He says he was very unwilling to undertake this land office work and that he rather unexpectedly received only reimbursement of his traveling expenses. If this be so, so much the worse. If against his will, and without expectation of compensation, he undertook this service for such men as Charles J. Smith, Charles Sweeney, Horace C. Henry and ex-Governor Moore, then it must have been because their will was law to him. Under their potent influence Mr. Ballinger forgot the rules of professional ethics as he forgot the rules of the land department over which he had presided and by which he was barred for two years after his retirement from practicing before it."

Is Such a Man Safe?

"Is such a man a safe trustee for the people's property?" he demanded.

Mr. Brandeis said that when Glavis appealed to Ballinger to postpone hearings on the Cunningham cases until after a field examination could be made, the then secretary drew "strange ethical distinctions." He said Ballinger had felt at liberty to serve the Cunningham claimants, although he had previously as land commissioner represented the government, but on becoming secretary he had felt barred from representing the people because, as he had expressed it, he had "incidentally acted for the Cunningham claimants." Brandeis said that Ballinger had felt no such hesitation in hastening, at the instance of the claimants, the investigation of the Cunningham and other claims.

Truckling Subordinates.

Referring to Glavis' successful appeal to the forest service for a delay of the hearings and his beginning subsequently superseded by the "inexperienced" Sheridan, Brandeis said that "even Sheridan agreed that a postponement was proper." As to Mr. Ballinger's assertion that he had had nothing to do with the coal cases since he became secretary, Brandeis said:

"Secretary Ballinger knew all and in effect he did all. It needed no writing signed by him to do the act. It needed no specific instructions. Those by whom he was surrounded were of that category who 'at the winkling of authority understand a law' and who would never prove subordinate from over zeal for the public interest."

As indicating Mr. Ballinger's "irresoluteness," Brandeis recited how he had acted under pressure in his various steps in the Cunningham cases, yielding to the claimants when in Seattle and later to Glavis when he returned to Washington, with the claimants "three thousand miles away."

Ballinger as a Witness.

Mr. Brandeis spoke of Ballinger's appearance on the witness stand "with its extraordinary failures of memory, misstatements and denials," and quoted from the testimony Ballinger's cross examination about the Lawler memorandum with the evident purpose of showing that Ballinger attempted to conceal the truth and evade his questions.

"Such is the conduct, such is the character of Mr. Ballinger," he continued. "Note his associations. He is obviously in the closest relations with men like C. J. Smith, Horace C. Henry and with their associates, Charles Sweeney, ex-Governor Moore and McGraw. He is evidently in very close relations with George W. Perkins, J. P. Morgan & Co., and the members of the Alaska syndicate. Now consider the past conduct of Mr. Ballinger. Considering his character as it has manifested itself throughout this case, do you really think that the interests of the people could be safely represented by Mr. Ballinger as against the special interests of the Cunningham claimants and the Guggenheim-Morgan syndicate?"

Defends Action of Glavis.

Mr. Brandeis defended Glavis' action in laying the matter of the Alaska coal claims before the president by advice of Pinchot. He said after Glavis had submitted his statement of Aug. 18 last he was not again communicated with by the president before the appearance of the latter's letter of Sept. 13, dismissing him and exonerating Ballinger. He said a "deluge of typewritten matter" came from the interior department in reply, supplemented by oral statements and arguments by Ballinger and Assistant Attorney General Lawler and that finally the president had committed to Lawler "an appointee and in effect a subordinate of Ballinger, a man who had a special grudge against Glavis, the drafting of the president's opinion on the whole matter."

Justice for Glavis.

"It is not surprising under the circumstances that the letter of the president exonerated Mr. Ballinger," exclaimed the attorney. He added that it was surprising, however, that the president should have sent a letter which condemned Glavis and charged him with falsehood, with the suppression of truth and with neglect of duty—"a condemnation on charges of the preferring of which against him he had no knowledge whatsoever." Brandeis said that up to that time Glavis had never given to the public a single word in criticism of Ballinger or his other superiors.

"But for this investigation, Glavis, the ideal public servant—competent, faithful, zealous—would have been permanently condemned and held up to public disgrace—without hearing—without even knowledge that charges had been preferred against him. He needed this investigation to give him an opportunity to answer the groundless charges by which the president was misled."

SATURDAY CANDY SALE

He-Mi-La Chocolate; walnut, pecan and almond tops. Regular 50c per pound. Sale price, 35c.
BONTER CANDY SHOP, Anthony Block.

NEAR END OF SESSION.

St. Paul, Minn., May 27.—Election of officers and selection of the next convention city and report of the committee on resolutions were the most important matters to come before the National Association of Attorneys General which is holding its meeting here.

FOR RENT — Furnished cottage at Clear Lake for the season. W. J. Weber, R. F. D., city. 27-2t

SHOWERS BOTHER CURTISS.

Albany, N. Y., May 27.—Glen H. Curtis finished assembling his aeroplane this morning, but postponed making a short trial flight because of threatened showers. He still hopes that he might be able to start for New York this afternoon.

COLUMBIA SATURDAY SALE

Our fresh Chocolate Wafers at 30c lb.; regular price 40c.
Columbia Candy Kitchen.

THREE MORE SAY THEY ARE GUILTY

[Continued From Page One.]

Counsel for the three men who had decided to give up the fight—Harry W. Walker, assistant dock superintendent, and Jean F. Voelker and James Halligan, jr., checkers—today withdrew their plea of not guilty as soon as the government, after introducing some new testimony, announced that it closed its case. Sentence will be passed upon them later. After a conference of counsel court was adjourned to Tuesday next. With three minor defendants eliminated, there remain on trial the chief of the group, Charles R. Heike, secretary of the American Sugar Refining company, and his former subordinates, Ernest W. Gerbracht, superintendent of the Williamsburg refinery, and James F. Bendernagel, the refinery cashier. The government's fire in the closing hour of the trial was mainly directed against Heike.

ASBURY ELECTED INDIANA G. A. R. HEAD

[Continued from Page One.]

Senior Vice Department President—Mrs. Mary Gordon, Indianapolis.

Junior Vice Department President—Mrs. Mary Stewart, Bloomington.

Chaplain—Mrs. Jane Cowan, Terre Haute.

The encampment next year will be held in Richmond, South Bend having withdrawn its application with the understanding that Richmond will assist it in securing the meeting next year.

The King's Daughters will meet with Miss Lillian Lowe, of West Jefferson street, instead of with Miss Myrtle Graeter, on Saturday afternoon.

John W. Sale has returned from a business trip to Indianapolis.

BUICK AND JACKSON CARS WERE ALL WITHDRAWN.

[Continued from Page One.]

the second event, five miles for cars of 310 to 450 inches displacement. Dawson (Marmon) was a close second and Harroun (Marmon) was third. Time, 4:05.7.

Kincaid lowered the American record by forty seconds.

Five miles, 161 to 230 displacement, Chevrolet (Buick) ran away from the field and won easy; Endicott (Cole) second; Frayer (Firestone) third. Time 4:41.7. This time lowers the previous American record, which was 5:13.4.

Five miles free for all: Greiner (National) first; Tousey (National) second; time 4:09.3. Only two starters.

The most exciting race of the day was the free-for-all five miles, which was a fight to the home stretch between Burman, (Buick) and Bragg, (Flat), the former winning by fifty yards. Harroun, (Marmon) third. Time 3:37.4.

Ten miles, 451 to 600 displacement: Aitken, (National) first; Kincaid, (National) second; Wilcox, (National) third. Time 8:25.9.

MARRIAGE LICENSES.

Henry A. Korn, 22, meat dealer, and Nora Pennington, 23.

Oliver W. Iiskin, 22, millwright, and Minnie Springer, 22.

John C. Steward, 21, farmer, and Ethel May VanZile, 20.

Charles H. Boseker, 29, machinist, and Cora L. Stalder, 26.

Mrs. John Kaade, of Stophlet street, is seriously ill.

Edward Ribeck, of Chicago, arrived last night to spend a few days with his sister, Mrs. Margaret Olive, of West DeWald street. Mrs. Olive, who is an invalid, had the misfortune to fall a few weeks ago, breaking her leg in two places and though very weak is improving slowly.

Our Store
Will be closed all day Monday
in observance of
Memorial Day

Rosenthal's
"READY TO WEAR STORE"

112 W. Berry Street (Two Entrances) 732 Calhoun Street

SILK PONGEE COATS

Are very nobby for summer wear and in no season of the past was the demand as great as in this one. We show a collection of beautiful styles. Especially attractive among them is one of pure silk pongee with a pretty decoration of satin, gold buttons and braid. This is priced at..... 12.50

DRESSES

The Greatest, the Best and the Most Varied Collection Ever Shown, Now Crowding Our New Dress Section

Whether a high-class creation of silk, a dainty lingerie model, or a practical tub frock, you will find the assortments complete and the values unapproachable

In the assortment of inexpensive tub dresses are found many styles and fabrics that make them special values. For instance, a checked print is made in a one-piece model of neat design and trimmed in bands of plain percale; splendid for house wear and only..... 1.39

Among the white dresses is one of very sheer lawn, having a pointed yoke of dotted net and prettily trimmed with lace insertion and tucks on blouse, sleeves and skirt; at bottom is a deep flounce with rows of medium tucks. A special value for..... 3.98

A very pretty summer frock is one of plain percale in light shades; the high collar, bodice and sleeves are neatly embroidered in panel design, wide and narrow tucks also give a pretty finish to the sleeves; the skirt is made in tunic effect and has deep, pleated flounce..... 4.25

One of the prettiest white dresses is of a combination white sheer lawn and all-over Swiss embroidery. The square yoke is of joined val insertion; bodice, sleeves and overdrape of the all-over embroidery, and the skirt of the lawn, showing rows of val insertion and tucking at bottom.. 5.98

Another daintly colored dress is of plain gingham, made with low neck with finish of patterned venise lace; wide bands of checked gingham are used on bodice, sleeves and skirt; colored piping materially adds in bringing out the prettiness of this model. Priced at..... 7.98

An exquisite creation in lingerie gowns is of fine white batiste and shows a profusion of open work embroidery in bands and patterned effect; besides val insertion and bands of fine net. The effect of the skirt is in the overdrape idea and is finished at bottom with wide tucks.. 15.75

A stunning dress is one of a beautiful quality taffeta silk, showing yoke and cuffs of all-over lace, with a handsome self-colored embroidered design on front of waist; numerous tiny tucks on sleeves; the skirt is finished at bottom with a deep flounce..... 17.50

Also of silk is an elaborate model of pin stripe taffeta; dainty yoke of all-over lace, short sleeves with lace finish; the skirt is made with a double overdrape and pleated finish at the bottom; piping of velvet brings out the beauty effectively of this handsome model..... 29.25

Greatest Showing of Tailored Summer Coats and Suits of Washable Fabrics

Long semi-fitting coats of tan linette, with the new high collar, double-breasted, deep cuffs and large patch pockets; the nobby kind so much in demand, at..... 2.98

Pure Irish linen coats in natural tan shades; single button front, fashionable envelope pockets, fancy roll cuffs, large collar, graceful full length models that reflect so very much value for the money..... 7.50

Chantecler coats of extra fine tan linen; an exclusive model with the new sleeve effect; collar and cuffs trimmed with black satin and finished with touches of gold and green braid... 9.00

Fashionable summer suits of Ramie cloth in beautiful champagne tint; coat is of latest length, fastening with three buttons and showing the newest deep reveres; pleated skirt..... 7.50

An English model coat suit is made of finest crash linen and prettily trimmed with plain linen of a contrasting shade; the coat is snug-fitting and has deep tuxedo collar; skirt is beautifully pleated..... 10.00

Coarse crash linen is effectively made up in a most stunning summer coat suit in the newest cutaway style; two large buttons fastening the front of coat; checked linen form the collar and cuffs. The price is..... 11.50

A Sale of Tub Skirts For Tomorrow

In Linen, Rep and Linene, White and Natural Tans

An immense shipment, consisting of a special purchase just received and placed on sale, beginning tomorrow.

Extraordinary values from which you can supply your summer needs at a great saving.

The prices range from 95c to 4.98

SEE THEM IN OUR WEST WINDOW ON BERRY STREET.

White skirts of fine linene laid in pleats, front panel ending in foot pleats; trimmed with pearl buttons; $1.25 value 95c

White tub skirts of good, heavy linette, made with side panels formed by deeply laid pleats; regular $1.75 value 1.25

Tub skirts of white linene made in the effective all-around pleated style, perfect in fit and hang; regular $2.00 values 1.50

Tub skirts of natural tan shade imitation linen effectively laid in pleats; very nobby styles made to sell at $2.50, for 1.98

White Rep skirts of an extra quality, snug fitting over hips with deep flounce laid in pleats; a most effective model 2.50

Summer wash skirts of fine crash linen in the natural shade, evenly balanced models beautifully laid in cluster pleats 3.50

White Rep skirts in extra sizes, waist measures from 30 inches up; a splendid model for stout women, one that fits perfectly 2.98

Fancy white skirts made in tunic style, the upper part is of embroidered linene in open work design and has a deep pleated flounce 3.98

Tub skirts of pure linen in either the natural tan or white; a beautiful pleated model and one that gives splendid service 4.50

New Waist Arrivals

Fancy Pongee Waists at 5.00

Just received two beautiful models of fine pongee silk. The one is made with Dutch neck with finish of lace and decoration of Persian bands and buttons; the other has yoke and cuffs of net with applique of braid and Persian bands; both models have the latest short sleeves. Either style at..... 5.00

WHITE LAWN WAISTS, 69c

A full dollars worth of value contained in this smart waist of white lawn, the front is beautifully trimmed in lace insertion and embroidering; lace trimmed cuffs and collar; back is tucked; all sizes at..... 69c

BLACK JAP SILK WAISTS, $2.98

We just received a shipment of these serviceable waists. A good quality Jap silk is used in the making and the style is very neat; the front being all-over tucked and back is cluster tucked; the new pouch sleeves are finished with tucked cuffs..... 2.98

DUTCH NECK WAISTS, $2.75

An exquisite new model of finest batiste and most beautifully trimmed in venise and val insertion at yoke; front back and sleeves trimmed with inset of the val insertion and finished with tucks. This pretty model at..... 2.75

HAND EMBROIDERED WAISTS, $4.75

They are the daintiest waists you've seen and represent excellent value at the price. Made of a very fine sheer batiste, finished with tucks on sleeves, at yoke and at back, while the front shows a very pretty floral design hand embroidering..... 4.75

IN THE CITY'S CHURCHES

PLANS COMPLETED FOR CHILDREN'S MISSION FESTIVAL

Celebration at St. John's Lutheran Church First Sunday in June.

The annual observance of the Children's Mission Festival at St. John's Evangelical Lutheran church will take place at 2 o'clock Sunday afternoon, June 5. Under the direction of the pastor, Rev. H. P. Dannecker, and the teachers of the schools a very attractive program has been arranged. The children will render a special service of songs and recitations, entitled "The Light of the World." The program is as follows:

Organ Prelude .....Prof. William Wiggert
Selection .... St. John's Church Choir
Reading of Scripture Lesson and Prayer ..... Rev. H. Dannecker
Song—"The Mission Prayer" ..... School Children
Address of Welcome ..... Hans Knauer, Herbert Kaade, Oscar Rodewald, Theodore Trenkley, Clara Neireiter, Henrietta Hill, Gertrude Meyer, Olga Weismer.
Song—"O Dear Lord Hear Our Prayer" ..... School Children
Recitation ..... Marie Enslin, Helen Eineeidel, Helen Schwartz.
Song—"Arise Thou People of the Lord" ..... School Children
Recitation ..... Elmer Weltzmann, Wilard Brudi
Recitation ..... Henry Dannecker jr.
Song—"Go Ye With Joy" ..... School Children
Recitation ..... Linda Krockenberger, Esther Korn, Barbara Braun.
Song—"Thither My Heart is Drawn" ..... School Children
Recitation ..... Wilbert Lapp
Song—"Forward Thou Little Army of the Lord" ..... School Children
Recitation ..... William Beck, Earl Linhardt
Hymn—"Now Thank We All, Our Lord" ..... Congregation
Adult offering for missions.
Reading of the Mission Executive's Letter ..... Herbert Weil
Song—"Let Us Go Into the Harvest" ..... School Children
Remarks ..... Rev. H. P. Dannecker
Children's mission offering and procession.
Lord's Prayer and Benediction ..... Rev. H. P. Dannecker

The children will give their annual concert at the school hall on Wednesday and Thursday evenings, June 29-30.

* * *

MANY ATTEND RECITALS.

Two Large Audiences Enjoy Programs at St. Augustine's.

The junior and senior music student's recitals at St. Augustine's academy, Thursday afternoon and evening, were largely attended and highly enjoyed by all present. Thirty numbers were given by the little girls in the afternoon and nineteen by the advanced students in the evening. At the latter program Rt. Rev. Bishop Alerding, his secretary, Rev. William C. Miller; parents of the children and other friends of the academy were present. That considerable progress has been made during the past years was emphasized in the work of the musicians. Their rendition of exceedingly difficult selections showed not only considerable ability, but proved the proficiency of the teaching given by the Sisters of Providence in charge of the academy.

The annual commencement exercises of St. Augustine's will be held on Friday evening, June 17, at the auditorium of the Central Catholic High school.

* * *

ANNIVERSARY MEETING

Will Be Held By Ladies' Aid Society of U. B. Church.

The Ladies' Aid society of Calvary United Brethren church will hold its anniversary meeting at the home of Mrs. C. M. Menefee, 2440 Thomas street, at 3:30 o'clock Thursday afternoon, June 2. Reports of the year's work will be presented and officers elected. A chicken supper will be served from 5 to 8 o'clock.

* * *

FIRST BAPTIST CHURCH.

Reception for New Members to Be Held Tonight.

A reception will be tendered new members this evening at the First Baptist church and members and friends of the congregation are invited. The function will open promptly at 8 o'clock. The pastor, Rev. John F. Vichert and wife, the deacons and their wives and several of the other members of the church will be in the receiving line. Following a social reunion, an address will be given by the pastor and also by E. W. Lewis, the latter representing the board of deacons. Later harp selections will be rendered by Kent B. Gage and Wilbur Pickett. In conclusion refreshments will be served by the ladies' Aid society.

Members in charge of the evening's program are: C. R. Wilson, Miss Laura Polhamus, Mrs. R. H. Mauk, and Miss Anna M. Philley.

* * *

Y. W. C. A. ACTIVITIES.

Miss Ray Gives Farewell Address at General Electric Works.

Miss Opal Ray, general secretary of the Young Women's Christian association, conducted the noon meeting today at the General Electric works. Before her talk she read a letter from Miss Easton, who, as secretary of the Y. W. C. A. at Harrison, N. J., has been conducting meetings at the General Electric works in that city. An interesting talk on organization and plans for future work was then given by Miss Ray. In conclusion she bade the young women farewell as she has resigned her position in Fort Wayne and will leave Friday, June 3, en route to her home in Fort Worth, Texas. The meeting at the Electric works was the last of the season.

The extension committee of the Y. W. C. A. will hold a meeting at 3:30 o'clock Tuesday afternoon, May 31, at the association building. The official board will hold an important meeting at 10 o'clock Wednesday morning, June 1. At 8 o'clock Thursday evening, June 2, the annual meeting and election of officers will take place. The reading of reports and election will be followed by a reunion of members, during which refreshments will be served. No invitations will be issued except through the newspapers, announcement being made that all Y. W. C. A. members and friends are cordially invited to attend. There will be no banquet on account of the recent demise of the association's president, Mrs. W. J. Vesey.

* * *

DELEGATES ARE CHOSEN.

Mrs. Mary E. Phoehl Named for Regent of American Woman's League.

Mrs. J. E. Protzeller was elected delegate and Mrs. A. M. Reichelderfar alternate to the first national convention of the American Woman's league to be held in St. Louis June 9, 10 and 11, at a meeting of Anthony Wayne chapter, held Thursday in the assembly room of the court house. At the same time Mrs. Mary E. Phoehl was nominated for Indiana state regent. Other members of the local chapter who will attend the St. Louis gathering are Mrs. Dr. Johnston, Mrs. Julia LeGras and Mrs. H. J. Wagner.

Attendance at the meeting was large and Rev. F. P. Johnson delivered an address on the educational advantages of the league.

* * *

AMONG THE CHURCHES.

Daily Record of Current Events in Religious Circles.

For the benefit of charitable and missionary work the young girls of the What-so-ever club, of Plymouth Congregational church, will conduct an all-day sale of home-made candies at the Arcade building Saturday, May 28.

The Epworth League of the Friendship Methodist Episcopal church will give an ice cream social on the church lawn tomorrow evening.

* * *

CLASS OF TWENTY-SEVEN.

Confirmation at Redeemer Lutheran Church Sunday, June 5.

The examination of the children's catechetical class at the English Lutheran Church of the Redeemer will be conducted next Sunday by the pastor, Rev. Theodore F. Hahn; the following Sunday, June 5, the pastor will confirm a class of twenty-seven boys and girls.

Following are the members of the class:

Boys—Herman Ehle, John Engle, Ralph Fries, Elmer Greuzenbach, Frederick Kayser, Elmer Lankenau, Carl Ormiston, Herman Pageler, Arthur Rodemeyer, Earl Saffen, Paul Spiegel, Arthur Tegtmeyer, Clifton Wolf.

Girls—Helen Ehle, Esther Gallmeyer, Adelia Greuzenbach, Velma Nautsch, Lucinda Henline, Lucille Leidolph, Florence Lindenberg, Myrtle Mertens, Matilda Miller, Esther Piepenbrink, Florence Zollinger, Edith Baral, Nellie Grimm, Beatrice Riggles.

* * *

PLAN TO BUILD CHURCH.

Rev. E. M. Barney to Preach Sunday at Third Christian.

Rev. E. M. Barney, of Indianapolis, corresponding secretary of the State Missionary society, will preach at the services Sunday, May 29, at the Third Church of Christ on East Creighton avenue. The church, of which Rev. R. A. Thibos is pastor, is endeavoring to raise a fund for a new church and the visiting minister comes to assist.

ATTENTION, FARMERS AND CONTRACTORS!

We are selling oak lumber, ¾-in., 1-in., 1¼-in., 1½-in., and 2-in. thick, suitable for sheeting, cribs, concrete casings and repair work, at bargain prices. Perrine-Armstrong Co. Bell Phone 241; Home Phone 1241.
27-10t

We have a large stock of B V D Underwear, both in union suits and two-piece garments we are selling at $1 a suit.
PATTERSON-FLETCHER CO.

CUT FLOWERS
No advance in prices for Decoration day at
MARKEY BROS.,
26-2t 120 E. Wayne St.

SPECIAL ANNOUNCEMENT!!!

The Court having authorized the Receivers to turn this entire stock into cash for the benefit of the creditors, and the undersigned being desirous of rapidly winding up the affairs and closing out the entire remaining household goods of this Company's stock, we desire to announce that commencing tomorrow we will make additional cuts into the present low Receiver's prices. Three floors and a basement of bargains. All goods marked in plain figures. See the crowds in this store. What's doing it? BARGAINS!

Iron Beds starting at	$1.98	Kitchen Cabinets starting at	$3.98
Buffets starting at	$15.45	Rockers starting at	98c
Go-Carts starting at	$1.39	Gasoline Stoves starting at	$1.98
Dressers starting at	$6.98	Parlor Suites, Chase leather, starting at	$19.98
Library Tables starting at	$1.98	Solid Oak China Closets starting at	$13.65
Center Stands starting at	98c	Solid Oak Combination Bookcases starting at	$11.33
		Sets Oak Upholstered Box Seat Diners	$9.45

Innumerable Dining Tables, Electroliers, Child's Rockers, Cook Stoves, Carpets, Turkish Leather Rockers, Morris Chairs, Davenports, Couches, Pictures, Pedestals, Bed Room Chairs and Rockers, Etc.

Look for the Red Signs---Buy Goods Now at the Same Prices the Dealers Pay

Plenty of Salesmen and Delivery Wagons. : : : : : *All Goods Must Go*

CITIZENS TRUST CO.

1231-1233 S. Calhoun St. - - - - Receiver for National Furniture Company

"The Pen With The Crescent-Filler"

There are many so called self-filling fountain pens, but there is only one with the right principle—

CONKLIN'S Self-Filling Fountain Pen

—"The Pen with the Crescent Filler." To fill, simply dip pen in any ink and press the Crescent-Filler. Same movement cleans it. Nothing to get out of order—nothing to take apart—nothing complicated. Writing qualities unequaled. Feeds the ink to the paper as steadily as a watch ticks. No balks, skips or bolts.

Bradley Bros.

The Wagner Drug Store, 627 Calhoun St., Northeast Transfer Corner. Prescriptions filled at a saving.

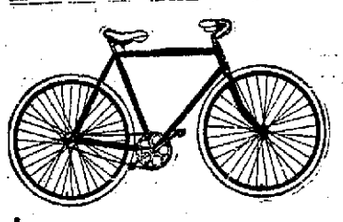

BICYCLES

AVALON, PEARLS, BUCKEYES

$16.75 to $40.00

YALE and GREYHOUND MOTORCYCLES.

Everything for the Auto.

Ft. Wayne Machine Co.

1035 Calhoun St.

Phone 1820.

Sentinel Want Ads. Pay.

OLD PAP PINKHAM.

Awakening of the Jericho Consumers on High Prices.

THE GOVERNMENT IS WARNED

Placidity of the Quiet Town Breaks In a Rally of the Eaters—Resolutions For a Change and Spirited Raid on the Molasses Barrel.

By M. QUAD.

[Copyright, 1910, by Associated Literary Press.]

MY DEAR WILLIAM—I am no alarmist. I have never alarmed even an old setting hen. Neither do I jump at conclusions. If I owe a man a dollar I take a whole month to pay it in. What I am going to say is that I know Jericho from top to bottom. I know her moods. I know what her people are capable of when driven to the wall. I know what it means when Elder Lysander Johnson walks about with his hands crossed under his coattails and a rye straw in his mouth.

Last week Jericho was enthusiastic. There was cheering and whooping and swinging of hats. The hens clucked in the sunshine, and Jericho creek babbled on its way to the sea.

A change has come. Jericho is placid. There isn't a whoop. There isn't a cheer. There isn't a cluck.

Mrs. Pinkham has diagnosed the symptoms, and she agrees with me

MOLASSES COME DOWN.

that it is the calm before the storm—the placidity that an old cow takes on just before she is to let a hind leg go and plant a foot against your manly bosom.

Monday morning Silas Goodheart entered my grocery and asked if the price of butter had come down. I answered that I was sorry to say it had jumped up instead. He asked me how long I thought the outraged people would stand it and went away shaking his head and muttering. He was followed by Moses Taylor, who asked for codfish. I had to tell him that codfish had advanced.

"Pap," said he as he drew closer and lowered his voice to a whisper, "get ready for trouble! The people have been driven to the dead line. If you have any influence with the president set it to work at once."

I tried to pump him, but it was no go. He just gave me that warning and then walked out. I at once lowered the price of butter and codfish and had the same proclaimed through the town, but the placidity still continued. The butcher was called a robber; the cobbler was called a villain; the feed store man was looked at so menacingly that he shut up shop and went to Dobbs Ferry for the day.

Tuesday opened with the same placidity. Not a leaf stirred. Men simply bowed as they passed each other on the street. Not a cluck from a clucking hen. Mrs. P. and I both moved about as if there was fear of an avalanche.

Symptoms of Distress.

On Wednesday there was a smell of sulphur in the air, and at intervals a faint rumbling was heard. I was unusually urbane and unctuous, but no smiles greeted me. I felt myself a marked man. Late in the afternoon Henry Smallman, who is known far and near for his gentle disposition and the length of time it takes to collect a bill from him, entered the postoffice with a musket on his shoulder. It was the same musket his grandfather carried at Bunker Hill. In a joking way I asked him if he was out for woodchucks, and the look he gave me sent a shiver up and down my spine. The answer he made me was that I had best go home early and not put my nose outdoors again until morning.

William, I have fought grizzlies, Indians, wildcats and men, but the situation took hold of me, and I followed Henry's advice. As I walked through the town after closing up I heard whispers and murmurs and the loading of guns, and men passed me without even a nod.

Mrs. Pinkham sat down with the symptoms and diagnosed them to mean that something was going to bust before morning. She was correct, as usual. Something did bust, but we had passed a night of terror before we heard the particulars. A public meeting was held at Eagle hall, and the place was jammed with men and women. They came armed with all sorts of weapons. It was announced at the outset that if I appeared and attempted to break up the gathering my life would be taken in five or six different sorts of ways.

Rally of Consumers.

Adinabad Smith, who was never known to hurt a fly, was the first speaker. He jumped out and began to shout for blood the first thing. He demanded the life of every member of a trust and flourished a crowbar around his head as he demanded.

Adinabad was followed by Jericho Jones, son of the founder of the town. He has been known to faint away at sight of the blood when bobbing off a sheep's tail, but he was all there that evening. He flourished an old saber and demanded that every grocer and butcher be tortured to death. His countenance took on such a look of ferocity that people who had known him from childhood failed to recognize him.

Saturday Spillman was the third speaker. He is a man who will run sooner than fight and has been licked by women, but on this occasion he surprised everybody by appearing on the platform with a pitchfork and demanding your scalp. He charged you with standing in fear of the trusts, and thus bringing about the extortionate prices of living, and he fairly roared for your scalp. They had to tie him up by the leg to keep him from starting for Washington at once.

Resolutions For a Change.

Silas Goodheart was the last speaker. He made no attempt at oratory, but announced that I should be hung with you on the same limb. No preamble was introduced. The people couldn't wait for it. They just started right off with the following resolutions:

Resolved, That we give the president, Old Pap Pinkham, and other heads of government fifteen days from this date to move against every trust in the land; and,

Resolved, That if they don't move we will; and,

Resolved, That the persons responsible for the present high prices of all foodstuffs, whether belonging to trusts or not, be investigated, locked up and kept for the next five years on a diet of old rubber boots and axle grease; and,

Resolved, That we demand a law making it a crime equal to that of murder in the first degree for any person to put meat or foodstuffs in cold storage for over ten days; and,

Resolved, That all meats, vegetables, wool and leather be admitted to this country free of duty and that if prices don't come down we will see to it that Senator Aldrich and others go up; and,

Resolved, That as Old Pap Pinkham has seven barrels of N. O. molasses that he is holding at 55 cents a gallon we begin on him the first thing tomorrow.

William, that last resolution was carried out to the letter. I had scarcely reached my grocery next morning when a committee carrying jugs, pails and pitchers entered and demanded to know what I was gong to do about it. Did you ever read the story of Davy Crockett calling a coon to come down the tree? The coon came. So did I.

N. O. molasses went down to 35 cents a gallon as soon as I could find a piece of chalk to mark the heads of the barrels, and it was speedily followed by codfish. At this writing I seem to have the situation well in hand as far as Jericho is concerned, but the molasses is going fast, and when the last barrel is empty what the outraged populace is going to say and do I cannot predict.

Something has got to be done in Washington. Don't be afraid of bringing on a money panic. Let her come and be durned. It's a panic as it is.

And meanwhile Teddy is grinning and wondering what you are going to do about it, and W. J. B. is smiling and rubbing his hands and saying:

"Didn't I tell you how it would turn out?" OLD PAP PINKHAM,

Present Postmaster, You Bet.

Henry C. Paul is at Indianapolis on a business trip.

SHRINERS TO BE HOSTS.

Entertainment Tonight for Masons and Their Families.

This evening at the Scottish Rite Cathedral Mizpah temple, Nobles of the Mystic Shrine, has arranged for a concert at which it has invited all Master Masons and their families to be its guests. The musical program, beginning at 8 o'clock, will be given by the City Packard band and the Apollo club. Light refreshments will be served in the banquet rooms immediately following the musicale.

A Thoughtful Lad.

A Giddings schoolboy announced the other day that he didn't want to go back to school.

"Why not?" demanded his father.

"The teacher doesn't like you," the boy replied.

"Doesn't like me?" the father exclaimed. "What do you mean by that?

"Why, she—she wants to hurt your feelings."

"See here, my amiable child," remarked the father with growing sternness, "I want to know what you mean by this nonsense. Speak up."

"It's like this, dad," said the boy—"teacher has sent you a letter tellin' you some things about—about me—an' I know it would hurt your feelin's, an' she shouldn't have done it, an' that's why I hate to give you the letter, 'cause it ain't treatin' you kind."

Somebody's feelings were hurt a little later, and then the boy slowly and stiffly went back to school.—Cleveland Plain Dealer.

Cut Off In Infancy.

Mrs. Jones had been reading of germ laden banknotes.

"Goodness gracious!" she exclaimed. "George, do you know how deadly dangerous money really is?"

"I should say I do," replied her husband. "Look at the number of bills it has killed at Albany alone!"—Puck.

Persiflage on Shipboard.

She (on liner)—So you've crossed the ocean quite often?

He—Hundreds of times. Why, do you know, I actually recognize about half the waves we meet!

She—Indeed! By their crests, I suppose.—Boston Transcript.

The Answer.

Why does she long for worry?
Why does she wish to vote?
Why does she seek the flurry
Where campaign banners float?
The answer speedily is writ,
"Because she does." That settles it.

Why does she seek the power
That baser mortals crave
When man would fain allow her
The right to call him slave?
Oh, swift reply! Oh, cold rebuff!
"Because she does." And that's enough.
—Washington Star.

Never hesitate about giving Chamberlain's Cough Remedy to children. It contains no opium or other narcotic, and can be given with implicit confidence. As a quick cure for coughs and colds to which children are susceptible, it is unsurpassed. Sold by all dealers.

Sentinel Want Ads. Pay.

The Boston Store

If you are looking for big bargains, don't look any further, but come to our store, as we have a great many for you.

Fifty dozen Ladies' White Shirt Waists at 98c each; regular price, $1.50.

Ladies' Washable Jacket Suits at $4.50, $4.75

Ladies' Washable aJcket Suits at $4.50, $4.75 and $6.00 a suit.

Ladies' Gauze Vests at 10c, 12½c, 15c.

Gent's Summer Underwear at 25c, 39c and 50c a garment.

All Summer Dress Goods, Lawns and Dimities at special prices.

Seco and Empire Silks at 25c, 35c, 45c a yard.

All Dress Ginghams sold at special prices.

27-inch Embroidered Flouncings at 50c, 59c and 79c a yard.

All Laces and Embroideries at special prices.

Ladies' Belts—We have a big line to select from at all prices.

100 pieces Fancy Ribbons at 25c a yard; would be cheap at 35c.

All 9x12 Rugs sold at special prices.

All Carpets sold at greatly reduced prices.

Window Shades at 25c and 28c each.

This store has always a lot of specials for you to select from.

NOTICE!

Our store will be closed all day Monday (Decoration Day), so do your trading today and tomorrow.

Wm. Hahn & Co.

THE BOSTON STORE.

Beautiful Homes Insure Investments

IRVINGTON PARK

Is the only Addition to Fort Wayne with building restrictions on every lot.

John H. Vesey, Agent

514-16 SHOAFF BLDG.

Try Sentinel Want Ads

You Should Look For Thin Edges

YOU will always find them on the best made clothes. The ability of master tailors is judged by them. The thin, even edge is one of the distinctive features of Clothcraft Clothes. It enables the cloth to lay flat between the buttons—one result of scientific tailoring.

We select them from over a score of different lines to offer you, because we know them to be the best tailored pure wool clothes and selling at a sensible price. These clothes will satisfy you, no matter how particular you are.

With each suit you get a signed guarantee that every thread is wool and the style and shape will last you until the suit is worn out.

CLOTHCRAFT

All-Wool Clothes $10 to $25

Our spring line of Clothcraft is now complete. Let us show you.

Manufactured by JOSEPH & FEISS CO.,
Sold by the PATTERSON-FLETCHER CO.

COPYRIGHT, 1910, BY THE NEW YORK HERALD (TELEGRAM (NEW YORK HERALD CO.). All Rights Reserved.

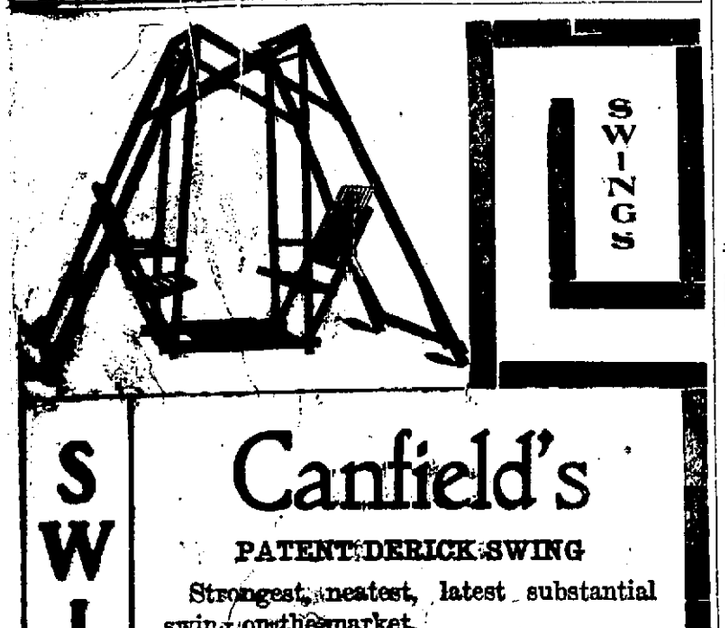

Canfield's

PATENT DERICK SWING

Strongest, neatest, latest substantial swing on the market.

Back of chairs are adjustable to any desired position, all parts are well bolted. The foot action of this swing is the latest. Don't buy until you see this swing. We have swings from $3.80 up.

INDIANA FURNITURE CO.

121 and 123 E. Main St.

MONEY TO LOAN

At 5 per cent on residence and business property. Unlimited funds.

Wayne Mortgage Loan Co.
4th Floor, Elektron Bldg.

BURKET BROS.
PAINLESS DENTISTS
—PRICES—

Plates	$5.00 to $10.00
Crowns	$5.00
Bridge Work	$5.00
Silver Filling	75c
Gold Fillings	$1 and up

Daily 8 to 8; Sunday, 9 to 1
HOME PHONE 2445.
826 Calhoun St. Above Aurentz's Candy Store.

LAWN MOWERS

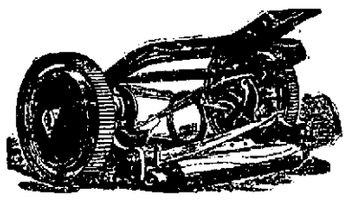

Call and see our line of Mowers, Grass Catchers, Lawn Mower Sharpeners, Lawn Rakes, Lawn Weeders.

H. PFEIFFER & SON

Two Home Phones, 400-484. 107-109 E. Columbia.

We Furnish THE HOME ON EASY Payments

PICKARD HOUSE FURNISHING CO.
112 AND 114 EAST COLUMBIA ST
Store only ONE SQUARE north and a FEW FEET east from the TRANSFER CORNER

Sentinel Want Ads. Pay. Sentinel Want Ads. Pay.

MR. DOLBY AND WIFE

Latter Learns That Her Husband Enjoyed a Dog Fight.

PACKS SATCHEL AND QUITS.

During Account of Scrimmage Dolby Is Indifferent—Wife Departs—Remembering that Hubby Didn't Know How to Make Coffee, She Returns.

By M. QUAD.

[Copyright, 1910, by Associated Literary Press.]

At the supper table Mrs. Dolby remarked that the deacon's overalls needed patching and that he had better run down to the store and get half a yard of denim. He didn't say whether he would or not, but when the meal had been finished he went. He left Mrs. Dolby clearing away the dishes and talking to the cat. He returned an hour later to find her sitting in the kitchen, with hat and shawl on and a satchel by her side. He knew that something had occurred during his absence, but he was neither put out nor vexed. He took the book entitled "Every Man His Own Lawyer" and sat down to peruse it. He had been reading for five minutes when Mrs. Dolby solemnly announced:

"Samuel, the end has come!"

Mr. Dolby crossed his legs and read that there was assault and that there was assault and battery. A person could be assaulted by calling him names, but battery consisted in laying on of hands and was the more serious of the two crimes. He had just reached this announcement when Mrs. Dolby spoke again:

"Samuel Dolby, I leave this house tonight! I just waited to tell you that your reprehensible conduct is known!"

The deacon's inner mind began to wonder what that reprehensible conduct was and his outer to grasp the fact, as stated in the book, that stealing a pig is not legally the same as stealing a hog.

"Yes, it is known to me," said Mrs. Dolby. "During your absence Mrs. Whitman called. After she told me what her husband told her I began packing up. I saw that I could not live with you another day and go to heaven when I died. I shall go to live with my sister. If you get a patch on those overalls you will have to pin it on."

During the deep, dark, dank silence that followed the clock missed two ticks and the teakettle on the stove uttered a mournful sigh. Mr. Dolby also read that throwing ashes on another man's land was trespass, the same as if you had walked on it.

DOLBY ENJOYED THE DOG FIGHT.

"It happened about six weeks ago," continued Mrs. Dolby as her tears came and she used a corner of the shawl on her eyes. "You had had a boil on your leg. It was getting well, and you felt so good about it that you said you would be a better man hereafter. You went downtown to get a can of tomatoes. You said they asked 12 cents a can, but you thought you could beat 'em down to 'leven. You must remember, Samuel."

Tarried to See Canines Scrap.

Samuel did, but he didn't give himself away. He sat there like a man of stone and read that if a farmer put a five pound stone at the bottom of a ten pound crock of butter it was not arson, but false pretenses. He was pretending that there were ten pounds of butter there when there weren't.

"You had got the tomatoes for 'leven cents and was coming home when you saw Silas Davis' dog pitch into Ben Steadman's dog. Samuel, did you try to separate those dogs? Did you get between them and wave them away from each other? Were you filled with sorrow to see two brutes rending each other? Samuel, I must have an answer."

But she didn't get one. Yes, the deacon remembered that canine conflict. They were two big dogs, and they put up a bully scrap. He almost felt his mouth water when he harked back to that night.

"No, you didn't," sobbed Mrs. Dolby. "Some men came running to part them, and instead of assisting you cried out:

"'Stand back there and let 'em chaw each other! I will punch the head of the first man who interferes.' Yes, that's what you said, and Mr. Whitman was there and heard you. He said you waved your arms and your eyes looked bloodshot. Think of it, Samuel—think of it! If you were a wife could you live with such a husband as that?"

The deacon thought of it and almost smiled. Prettiest dog fight he ever saw—well matched for weight and both full of grit. He'd give 50 cents to see it over again. And the book before him said that to call a man a deadbeat because he didn't pay his debts was libel.

"And you hollered 'sick 'em' at one dog and 'stu boy' at the other, and you kept 'em fighting for fifteen minutes. And when Elder Griscom came along and reproved you you bristled right up to him and said this was a free country and if dogs wanted to fight they had the privilege. Samuel, can I live with such a man and keep my respect for him? I am weeping, as you see. I am not weeping because I am going away, but on account of your wickedness. I certainly expect to hear within three months that you've been hung for murder!"

Conscience Never Touched Him.

One of the deacon's eyebrows twisted a very little bit, but as Mrs. Dolby's eyes were full of tears she didn't observe it. He wasn't a bit conscience stricken. He read right along that the owner of a cow laid himself liable to the law if he cut her tail, no matter if she switched it sixty times a minute.

"If you had come home, Samuel—if you had come home and made excuses, but you didn't. You jest strolled in as placid as if you had been out hoeing cabbages. You could have explained that one dog pitched into the other without provocation and that you didn't interfere because you were afraid of being bit, but you just wound up the clock and said it was time to go to bed. That was deception on top of crime. How do I know that you won't smile on me and then chop me up with the ax an hour later?"

Samuel didn't know any way she could find out, and he didn't believe there was a case in point in the book before him. It did, however, state that striking a man with a pitchfork constituted a much graver crime than batting him with a long handled shovel. Mrs. Dolby sobbed and wept. Her tears fell on her alpaca dress and on her satchel, and it was several minutes before she rose up and said:

"Well, I must be going. Little did I think when I married you, twenty-eight years ago, that tonight I'd have to leave my own house because you have turned pirate. Do you want to say goodby to me?"

Nothing from the deacon.

Separation and Return.

"Of course I shan't write to you."

The deacon didn't fall off his chair.

"And if you come to me on your bended knees"—

The idea of his knees bending worked up a new emotion, and she leaned against the door and sobbed. That was fine reading the deacon had, and he was deeply interested.

"It's night, and I have got this satchel to carry, but if I get afraid or tuckered out I can sleep beside some haystack."

The deacon never cracked a smile. She opened the door, and he never moved. She went, but he paid no heed. Even when the door closed he took no notice.

Mrs. Dolby went down the path and leaned on the gate and looked back at the house. No one came to the door to call her back. She put down the satchel and gave it a kick. Her tears and sobs ceased. Had the deacon fainted away? Had he blown his head off? She softly advanced to the door and held her ear to it. No sound. Then she opened it and looked in. Then she entered the kitchen. Same deacon, same attitude.

"Samuel, I was thinking that if I went tonight you'd have to get your own breakfast and you wouldn't remember how much coffee to put in!"

And she removed her shawl and hat, put another stick of wood into the stove and five minutes later was singing "The Old Oaken Bucket" and taking solid comfort.

The splendid work of Chamberlain's Stomach and Liver Tablets is daily coming to light. No such grand remedy for liver and bowel troubles was ever known before. Thousands bless them for curing constipation, sick headaches, biliousness, jaundice and indigestion. Sold by all dealers.

CARNATIONS

60c a dozen at
MARKEY BROS.,
26-2t 120 E. Wayne St.

DON'T WAIT

until tomorrow before you investigate our method of treating Drug, Liquor and Tobacco addictions with Hill's Chloride of Gold Tablets.

DO IT NOW

We remove desire of patients, we accept for treatment, if directions are followed, and do it without pain or suffering. Can be given secretly without the knowledge of the patient. Testimonials SENT FREE. Give it a Trial.

Price $1.00 per package. Sold and recommended in Fort Wayne at the three stores of

Meyer Brothers Co.
Fort Wayne, Ind.

Manson, Fowler and Record Bicycles

$22.50, $27.00 to $35.00; Choice of Tires

G. & J. Cruiser (value $10) or Punct. Proof NON-SKID CUSHION TREAD (value $10) free on any of our Bicycles. FANCY TREAD BICYCLE TIRES 1909 goods not found in any other store.

"Won't Slip" Bailey Tread, red, now	$3.75
"Peerless" Basket Weave red or gray	3.50
Thorn Proof Heavy Tread only	2.50
Road Tires, not guaranteed	1.50

Last year's high grade tires to close, $2.00. Inner tubes, 75c, $1, $1.25. G. & J. $1.50. Bring Baby Cabwheels for new tires. Come to the Big Store for your Bicycle Tires and Repairs.

Brosius & Brosius, Now 126 E. Columbia St.
Open evenings April 8 to July 1. Good second hand bicycles $5 up to $15.00.

Men and Women

Our $2.95 Oxfords are Beauties.

If you expect to wear Oxfords this season you will profit by selecting from our stock. It's made up with one idea—TO PLEASE OUR CUSTOMERS.

Better Shoes for Less Money.

GOLDSBERRY SHOE CO.

HOME PHONE 1739. 914 CALHOUN ST.

OLD NATIONAL BANK
ESTABLISHED 1835 FORT WAYNE, IND.

THE OLDEST BANK IN NORTHERN INDIANA

OUR RELATION TO DEPOSITORS

Our relation to depositors is that of primarily safeguarding their funds. Every transaction passing through the bank is scrutinized with the most discriminating vigilance in order that all matters are handled in a manner that makes for the greatest security. In addition to this, the bank pays liberal rates of interest on time deposits so that patrons may receive a satisfactory income from their idle funds.

RESOURCES OVER $3,000,000.00

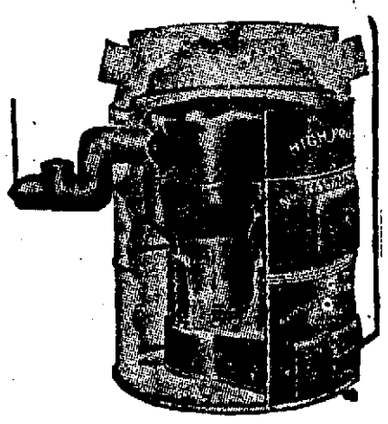

SECTIONAL VIEW, SHOWING FURNACE, CASING AND SMOKEPIPE.

The Ravenna Furnace

contains all the latest and most excellent features in warm-air furnace construction and several more.

The cells of the FIREPOT are constructed large at the bottom, and taper toward the top, making it impossible for any particle that may enter the opening to stick or clog the cells.

The RADIATOR is very large and has almost an unlimited radiating surface. The corrugated design furnishes it strength and a guarantee for endurance. It is absolutely self-cleaning, there being no place for the accumulation of dust or soot. It is gas and smoke proof, and it is impossible for a single dust particle to find its way into the house through the furnace.

SOLD BY

Koehlinger Furnace Co.
223 East Columbia Street.

Interurban Time Tables.

Ft. Wayne & Wabash Valley Traction Company.

Effective May 15, 1910.

Fort Wayne to Huntington, Wabash, Peru, Logansport, Delphi, Lafayette, Indianapolis and all intermediate stations.

Trains leave Fort Wayne: 6:00 a. m., †7:10 a. m., 8:00 a. m., *9:10 a. m., 10:00 a. m., 12:00 m., *1:10 p. m., 2:00 p. m., †3:30 p. m., 4:30 p. m., *5:30 p. m., 6:00 p. m., 7:30 p. m., 9:00 p. m. train runs only as far as Logansport; 11:20 p. m. train runs only as far as Huntington.

Trains not marked are locals to Lafayette.

†Limited trains to Lafayette.

Limited train 1:10 p. m. makes direct connection at Peru with Limited train for Lafayette.

*Limited trains to Indianapolis.

Limited train 7:10 a. m. makes direct connection at Peru with Limited train for Indianapolis.

Fort Wayne to Bluffton, Montpelier, Hartford City, Muncie Anderson, Indianapolis and all intermediate stations.

Limited trains leave Fort Wayne at 6:05 a. m., 8:05 a. m., 10:05 a. m., 2:05 p. m., 4:05 p. m., 6:05 p. m., 8:05 p. m., 10:05 p. m. train runs only as far as Muncie.

Local trains leave Fort Wayne at 7:05 a. m., 9:05 a. m., 11:05 a. m., 1:05 p. m., 3:05 p. m., 5:05 p. m., 7:05 p. m., 11:05 p. m. train runs only as far as Bluffton.

All local trains run only as far as Muncie.

For further information call Home phone 219; Bell phone 229.

FT. WAYNE & SPRINGFIELD RY. CO.

Cars Leave Decatur	Cars Leave Fort Wayne
5:50 A.M.	7:00 A.M.
7:00 A.M.	8:30 A.M.
8:30 A.M.	10:00 A.M.
10:00 A.M.	11:30 A.M.
11:30 A.M.	1:00 P.M.
1:00 P.M.	2:30 P.M.
2:30 P.M.	4:00 P.M.
4:00 P.M.	5:30 P.M.
5:30 P.M.	7:00 P.M.
7:00 P.M.	8:30 P.M.
9:30 P.M.	11:30 P.M.

THE TOLEDO & CHICAGO INTERURBAN RY. CO.

James D. Mortimer, Receiver.
OFFICIAL TIME TABLE.
In Effect May 15, 1910.

Leave Fort Wayne for Huntertown, Garrett, Auburn, Waterloo, Avilla and Kendallville: *6:04 †7:04, †8:04, *9:04, *10:04, †11:04 a. m.; †12:04, *1:04, *2:04, †3:04, †4:04, *5:04, *6:04, †7:04, †8:04, *9:04, *10:04, †11:04.

*Through trains to Kendallville.

†Through trains to Waterloo.

All trains connect at Garrett for points beyond.

For information regarding rates, etc., consult any agent or address

G. M. PATTERSON,
General Freight and Passenger Agent, Kendallville, Ind.

COAL AND WOOD.

—Best Grades of Coal—
Coke, Charcoal, Wood and Kindling at
Fort Wayne Coal Co.
Phones 1082 and 1905.
WEIGHTS GUARANTEED.

For best quality Anthracite and Domestic Coals at Lowest Prices, Call
OLDS COAL CO.
Home Phone 6034. Bell 261.

Wm. Keough Coal Co.
COAL, COKE, WOOD, Etc
Yards at Lake Shore Tracks, West of Wells St.
—PHONE 502—

RAILROAD TIME CARDS

PENNSYLVANIA COMPANY.

In Effect November 7, 1909.

Eastbound.

No. 6	5:05 A.M.
No. 18	7:00 A.M.
No. 36	12:10 P.M.
No. 16	12:03 P.M.
No. 22	3:05 P.M.
No. 28	5:27 P.M.
No. 8	7:45 P.M.
No. 2	9:10 P.M.
No. 38	10:45 P.M.
No. 24	11:55 P.M.

Westbound.

No. 25	3:25 A.M.
No. 15	4:00 A.M.
No. 5	4:55 A.M.
No. 29	5:56 A.M.
No. 37	7:00 A.M.
No. 39	11:10 A.M.
No. 23	12:05 P.M.
Second 23	12:10 P.M.
No. 19	4:20 P.M.
No. 11	8:30 P.M.
No. 9	4:10 P.M.

GRAND RAPIDS & INDIANA RAILWAY.

North Bound.

2:20 A. M. Daily.....Northland Limited
5:50 A. M. Daily.....*To Grand Rapids
4:15 P. M. Daily.....Except Sunday
1:00 P. M. Daily.....Except Sunday
*Except Sunday north of Grand Rapids.

South Bound.

1:25 A. M. Daily.....
*6:35 A. M. Daily.....Except Sunday
*12:25 P. M. Daily.....Except Sunday
7:15 P. M.....Sunday Only
6:50 P. M. Daily.....From Grand Rapids

C., H. & D. RAILWAY.

From Wabash Station.

Depart		Arrive	
No. 1-F	6:10 A.M.	No. 4-F	7:25 P.M.
No. 87-F	6:45 A.M.	No. 86-F	2:50 P.M.

Daily Except Sunday.

Trains 1-F and 4-F Passenger.

No. 6.... 4:05 P.M. | No. 21arr. 10:40 A.M.

Trains 86-F and 87-F Local Freights.

NICKEL PLATE.

Departing time of trains from Ft. Wayne:

East Bound.

No. 6	2:25 A.M.
No. 2	3:10 P.M.
No. 4	8:05 P.M.
No. 20 (Local Freight)	7:25 A.M.

West Bound.

No. 5	2:20 A.M.
No. 1	12:30 A.M.
No. 3	4:40 P.M.
No. 21 (Local Freight)	7:00 A.M.

NEW TIME CARD.
WABASH RAILROAD.

In Effect November 7, 1909.
All Trains Daily.

Trains Going East.		Trains Going West.	
No. 2	5:50 A.M.	No. 9	5:18 A.M.
No. 12	8:45 A.M.	No. 1	11:43 A.M.
No. 28	8:17 A.M.	No. 5	5:20 P.M.
No. 18	11:50 A.M.	No. 3	9:30 P.M.
No. 6	4:05 P.M.	NO. 21arr.	10:40 A.M.
No. 4	4:51 P.M.	No. 11arr.	11:20 A.M.
No. 14	5:05 P.M.	No. 13arr.	9:00 P.M.

Trains 11, 13 and 21 do not go west of Fort Wayne.

Eastward Service—Trains 2, 4, 28 and 6 via Butler road. Trains 18, 12 and 14 via old road.

Westward Service—Trains 1, 3, 9 and 11, via Butler road. Trains 5, 13 and 21 via old road.

LAKE ERIE & WESTERN—BIG 4 ROUTE.

Southward Trains.

No. 39—Indianapolis Express	* 6:40 A.M.
No. 87—Cin. Mail and Ex.	11:15 A.M.
No. 35—Express	* 4:25 P.M.
No. 43—Sunday Special	† 6:00 P.M.

Northward Trains.

No 42—Express, Daily ...Ar.	*11:00 A.M.
No. 38—Express ...Ar.	† 2:40 P.M.
No. 36—Mail and Ex. ...Ar.	†10:25 P.M.

LAKE SHORE & MICHIGAN SOUTHERN RAILWAY.

Trains South.

No. 456—Express ...Ar.	†10:35 A.M.
No. 410—Express ...Ar.	† 3:45 P.M.
No. 414—Ex. and Mail ...Ar.	* 8:50 P.M.
No. 452—Sunday only ...Ar.	‖10:50 A.M.

Trains North.

No. 461—Jackson Ex. Daily ...	† 8:30 A.M.
No. 457—Express ...	†11:30 A.M.
No. 459—Express ...	* 4:45 P.M.

GETZ & CAHILL
Undertakers and Licensed Embalmers
Fine Funeral Furnishings.
108 Calhoun St. Ft. Wayne, Ind
Both Phones—69. Private Ambulance.
OPEN DAY AND NIGHT.

JURY GIVES HETTY GREEN A HARD JOLT AND SHE SQUEALS.

MRS. HETTY GREEN LEAVING COURT PHOTO. BY PAUL THOMPSON.

MRS. HETTY GREEN. (SKETCHED IN COURT.)

New York, May 27.—When Mrs. Hetty Green, reputed to be the world's wealthiest woman, heard a verdict returned against her in the city court she changed her opinion of juries, asking if there was no justice for wealthy women as emphatically as she had just previously declared: "The jury is satisfactory. Juries have always been good to me. I have never lost a case."

Her quick change of view caused her to cry "Outrage!" when the jurors brought in a verdict for the Safe Deposit company of New York, which sued Mrs. Green for $569.25 for unpaid rent of eleven safe deposit boxes in their vaults. Judge Joseph I. Green presided at the suit against the famous woman of the same surname.

When the jury returned a verdict after twelve minutes' deliberation Mrs. Green, who had herself been on the stand and said something about "blackmail" in her testimony, showed much agitation.

"Outrage, Outrage!" she cried when the foreman announced that she had lost the suit. "Isn't there any justice for a woman who has money?"

WILL SEE AUTO RACES.

Many Local Motor Enthusiasts Go to Indianapolis.

Fort Wayne has sent a large delegation of its motor enthusiasts to Indianapolis for the auto races at the speedway, and the larger number of them drove their cars to the capital city. Among those who are attending the speed exhibitions are Messrs. J. W. Bell, C. F. Bicknell, W. M. Griffin and wife, Oscar Menefee, G. W. Griffith, G. H. Loesch and party, Ben and Guy Bell, George Overdear, William Klitzke, Killian Vorndran and party, E. H. Barnett and party, C. A. Bachelor, A. L. Randall, C. R. Weatherhogg, J. Ross McCulloch, Jerry O'Connor, W. A. Fleming and family, Mr. and Mrs. C. T. Pidgeon, and Miss Constance Keplinger.

W. M. Griffin, who had intended driving his big National car in one of the events, has withdrawn from the race and will not participate.

AYER'S HAIR VIGOR

Stops Falling Hair — Does not Color the Hair
Makes Hair Grow — Does not Color the Hair
Stops Falling Hair — Does not Color the Hair
Makes Hair Grow — Does not Color the Hair

J. C. AYER COMPANY, Lowell, Mass.

Decoration Day

Suggests a new suit or hat, or some other need to every man or woman.

You will find just what you want here at a special low price —and you can also charge it.

You can save money---you sacrifice nothing in style or quality --- and you have the privilege of paying at your convenience.

Ladies' Tailored Suits all reduced One-Third
Ladies' Silk Dresses, 15.00, 18.00, 20.00
Ladies' Tub Suits, 4.98, 5.98, 6.98, 8.98
Ladies' Silk Waists, 4.00, 5.00 and 6.00

Special for Saturday

Ladies' and Misses' Trimmed Hats, 3.98

Men's Suits

Special Values for Decoration Day at 15.00
Boys' and Children's Suits from 2.00 up to 12.00

CASH OR CHARGE ACCOUNT

MENTER & ROSENBLOOM CO.

1001-3-5 Calhoun St., Cor. Washington---T. D. LANE, Manager

Do Your Rooms Need Papering?

Let Us Figure With You

ARTISTIC

WALL PAPER

ALL THE

LATEST DESIGNS

AND

COLORS

FOX BROS. & CO.

923-5-7-9-931 -CALHOUN STREET-

COMPLETE HOUSE FURNISHERS

BED ROOM PAPER

AND

CRETONNES to MATCH

ALSO

TAPESTRIES

OF ALL KINDS

WE EMPLOY EXPERIENCED HANGERS. WORKMANSHIP GUARANTEED.

CUT OUT BORDERS, PANELING, AND DECORATIVE DESIGNS A SPECIALTY

Expensive Living.

"An operation will cost you $500."

"And is it absolutely necessary?"

"You can't live without it."

"Say, doc, the high cost of living can't all be blamed on the tariff, can it?"—Philadelphia Public Ledger.

That Reminded Him.

Mrs. Graylocks—So this is the twelfth anniversary of our wedding. How well I remember the night you proposed! The moon was full—

Old Graylocks—So was I.

Spotted.

Wiggs—How do you know he's a foreigner? He has no accent.

Waggs—No, but he knows so many ways in which this country could be improved.—Philadelphia Record.

No Better.

Sillicus—Do you believe there is honor among thieves?

Cynicus—No; they are just as bad as other people.—Philadelphia Record.

They Had.

"Haven't we met somewhere before, Mr. Branderson?"

"Yes; I was your third husband's best man."—Chicago Record-Herald.

When Woman Is in Politics.

"The city fathers voted"—

"You mean the city fathers and mothers."—Judge.

The Whole Job.

Barber—Do you shave yourself?

Knicker—Yes, and talk to myself too. —New York Sun.

The Natural Question.

"How long have you been married?"

"This time or altogether?"—Detroit Free Press.

Words.

When we would draw distinctions small,
Expressions short and strong,
We shun and either speak or scrawl
Words difficult and long.

The twists that to a noun we give
Are sometimes very sad.
To make it a diminutive
More syllables we add.

So it has been for many a day.
In vain does reason balk.
The less a person has to say
The larger is his talk.
—Washington Star.

John D. Rockefeller would go broke if he should spend his entire income trying to prepare a better medicine than Chamberlain's Colic, Cholera and Diarrhoea Remedy for diarrhoea, dysentery or bowel complaints. It is simply impossible and so says every one that has used it. Sold by all dealers.

BANISH THOSE GRAY HAIRS!

Kill the Dandruff Germs—Stop Hair Falling

Thousands of mothers are looking younger.—Their gray hairs are gone. The natural color has come back, and with it a new growth of soft, glossy, luxuriant hair. Why should you look old before your time, when you can look years younger by using

WYETH'S SAGE AND SULPHUR HAIR REMEDY

Dandruff Cured

Three applications removed all the dandruff and left my scalp clean, white and smooth. Wm. Croak, Rochester, N. Y.

It Is Positively Guaranteed to Restore Faded and Gray Hair to Natural Color

If other "so-called" Restorers have failed, don't give up hope, but give WYETH'S SAGE AND SULPHUR HAIR REMEDY a trial. You run no risk. If it is not exactly as represented, your money will be refunded.

PROFIT BY OTHERS' EXPERIENCE

Gray Hair Restored

My hair was getting quite gray and falling out rapidly and I was troubled with a terrible itching of the scalp. My head was full of dandruff, which fell upon my clothes and kept me continually brushing it off. While on a visit to Rochester I heard of your Sage and Sulphur for the hair. I got a bottle and used it. A few applications relieved the itching, my hair stopped falling out and gradually came back to its natural color. It is now a nice dark brown color, soft, glossy and pliable. Several of my friends want to use it, and I want to know what you will charge me for six bottles of it.

MISS E. A. ROSS, Sharon, Mercer Co., Pa.

Grew Hair on a Bald Head

For two or three years my hair had been falling out and getting quite thin until the top of my head was entirely bald. About four months ago I commenced using Sage and Sulphur. The first bottle seemed to do some good and I kept using it regularly until now I have used four bottles. The whole top of my head is fairly covered and keeps coming in thicker. I shall keep on using it a while longer, as I notice a constant improvement.

STEPHEN BACON, Rochester, N. Y.

50c. and $1.00 a Bottle—At all Druggists

If Your Druggist Does Not Keep It, Send Us the Price in Stamps, and We Will Send You a Large Bottle, Express Prepaid

Wyeth Chemical Company 74 CORTLANDT STREET New York City, N.Y.

FOR SALE AND RECOMMENDED BY

MEYER BROS. CO., Three Drug Stores

Crisp News of What's Doing in the Sporting World

Burke Applies Hook for First Time to a Hurler

Pfeffer Feels the Grappler When He Slips in Third Inning of the Second Battle at Dayton.

For the first time since he has been piloting the Fort Wayne team, Jimmy Burke was called upon to get out his grapplers yesterday and yank a pitcher from the box and the first to feel the hooks was no other than that promising young hurler, Mr. Edward "Big Jeff" Pfeffer, who blazed his way into fast company with a no-hit loss to his credit.

In the third inning of the second conflict with the Veterans Burke saw his big near-blonde slipping and he gently hooked him from the mound and replaced him with Harry Corns, but the battle was lost to the Soldiers and although Fort Wayne kept up a game fight through the remaining innings and banged the ball hard and often the leaders could not overcome the handicap saddled on them in the third round and lost 9 to 6.

Cyrus Clyde, whose entry into baseball put the village of Long Bottom, O., on the pages of Cram's universal atlas, was pounded up for fair but some high-class support behind him saved him from an awful drubbing. Dayton drew the first run in the second inning when Pendry was passed, went to third on Sykes' rap to right and scored when Burke let Young's throw get by him. Fort Wayne came back with a couple in the opening half of the third when Bailey walked, took second on Pfeffer's out and scored on Blount's double. Blount scored on a wild peg to third to nail him after Donahue had been retired at first.

The big doings in the third started with a walk to Nally, followed by Nee's sacrifice. Knoll drew a pass and Stark was hit by a pitched ball, filling the bases with one down. Jack Pendry kicked in a double that cleaned the bags and Sykes hit for three sacks, scoring Pendry. Corns was sent in and Grogan hit a long fly, scoring Sykes.

Dayton added two in the fourth when Nee was passed and stole second and third and Knoll walked and pilfered second. Stark hit and sent both men over. Young's three base hit and Burke's single scored a run in the sixth and two more were added in the seventh when Corns and Blount hit in succession and moved when Donahue was retired. Patterson rammed the ball at Pendry who hit Corns in the back in an effort to shut him off at the plate and before the ball was recovered Blount had scored, making two runs for the inning.

Fort Wayne fought a game battle all the way through and added another run in the ninth, after Dayton had tabbed the ninth run in the seventh on a pass, a sacrifice and a single. Blount hit for a base in the closing round and Donahue followed with a double. The score:

DAYTON.

Players.	AB.	R.	BH.	PO.	A.	E.
Nally, lf.	4	1	1	1	0	0
Nee, 2b.	3	1	1	3	2	0
Knoll, cf.	2	2	0	1	0	0
Stark, ss.	4	1	1	4	7	0
Pendry, 3b.	3	3	1	1	1	1
Sykes, 1b.	3	1	2	15	1	0
Grogan, rf.	3	0	1	0	0	0
Martin, c.	3	0	0	2	1	0
Clyde, p.	3	0	0	0	6	0
Totals	28	9	7	27	18	1

FORT WAYNE.

Players.	AB.	R.	BH.	PO.	A.	E.
Blount, cf.	5	3	3	1	0	0
Donahue, 2b.	5	0	1	5	2	0
Patterson, lf.	5	0	2	0	0	1
Young, rf.	5	1	1	1	0	0
Burke, 3b.	4	0	2	0	5	2
Gainer, 1b.	3	0	2	12	0	0
Justice, ss.	3	0	0	0	1	1
Bailey, c.	3	1	0	5	2	0
Pfeffer, p.	1	0	0	0	1	0
Corns, p.	3	1	1	0	1	0
Totals	31	6	12	27	12	4

By innings—

Dayton	0	1	5	2	0	0	1	0	*	—9
Fort Wayne	0	0	2	0	0	1	2	0	1	—6

Summary—

Two-base hits — Pendry, Patterson, Blount, Donahue. Three-base hits — Sykes, Young. Stolen bases—Nally, Nee (3), Knoll (3). Sacrifice hits—Sykes, Nee (2). Sacrifice fly—Grogan. Hits—Off Pfeffer, 4 in 2 1-3 innings; off Corns, 3 in 6 2-3 innings. Struck out—By Clyde, 2; by Corns, 3. Bases on balls—Off Clyde, 2; off Pfeffer, 2; off Corns, 5. Hit by pitched ball—By Pfeffer (Stark). Left on bases—Dayton, 8; Fort Wayne, 7. Time of game—1:59. Umpire—Bricelin.

WALKER STOPS RUNS BUT TIGERS HAD ENOUGH

President Taft Sees the Washington Team Lose —The Scores.

Dixie Walker was chucked into the fray at Washington after Doc Reisling had been routed by the Tigers in the closing game of the series, but he was too late as Detroit had a lead that Washington could not overcome and although the Alabama hurler stopped the running his team could not score. President Taft shook hands with the Detroit players from his box as Hughey Jennings introduced them to him.

Although New York made only six hits against fourteen registered by the White Sox, the Highlanders took the game four to three. Cree hit a home run during the game and also tripled with three men on the bases and sent in every run that New York got. The victory was the ninth in a row for the Highlanders.

Numerous errors, mingled with Boston's hard hits, gave the home team the game over Cleveland, 7 to 3. Cicotte was also batted hard, but was accorded phenomenal support. Mitchell retired the locals on strikes in the eighth inning.

Philadelphia defeated St. Louis in a poorly played game. The scores:

At Washington—									R.	H.	E.
Washington	0	0	0	0	0	0	0	0	1—1	8	1
Detroit	0	0	0	0	4	1	0	0	—5	12	3

Batteries—Reisling, Walker and Street; Killian and Schmidt. Umpires—Dineen and Connolly.

At New York—									R.	H.	E.
Chicago	0	0	2	0	0	0	1	0	0—3	14	0
New York	0	0	0	3	0	0	1	0	*—4	6	1

Batteries—Scott and Block; Quinn and Criger and Sweeney. Umpires—Egan and Evans.

At Boston—									R.	H.	E.
Cleveland	0	0	0	1	0	2	0	0	0—3	6	4
Boston	0	0	0	0	5	2	0	0	*—7	12	1

Batteries—Mitchell and Easterly; Cicotte and Carrigan. Umpires—Perrine and O'Loughlin.

At Philadelphia—									R.	H.	E.
St. Louis	1	0	1	0	1	0	0	0	0—3	5	2
Philadelphia	0	0	0	1	4	0	0	1	*—6	8	2

Batteries—Bailey and Killifer; Morgan and Livingston and Thomas. Umpires—Kerin and Sheridan.

ANSWER TO QUERY.

An attempt to play baseball here by electric light was made about 26 years ago, but it was a failure because the light could not be thrown upward and the players could not see the ball when it went into the air. Only a few innings were played. A game was played by electric light at Grand Rapids last season and the same difficulty was experienced.

OVERALL HOLDS THE QUAKERS TO A SINGLE

Cubs Win and Boston Hands Pirates a Defeat—In the National.

Sherwood Magee, of the Philadelphia team, was the only man who could find Orvie Overall in the game between the Cubs and Quakers and his only output was one measly little single that didn't help a great deal because his club was shut out in a tight game by a score of 2 to 0. Earl Moore was doing some pitching at the same time and held the bearlets to three hits and was beaten by errors. It was the eighth straight victory for the Cubs.

While this was all going on in Chicago the Boston club was trimming the Pirates although the best bet of the Buccaneers, one Babe Adams, was doing the hurling. His work was steady enough, but the crew behind him flopped on some bum fielding. The score was 4 to 1.

After St. Louis had overcome Cincinnati's lead in the closing rounds the Reds went in for a whirlwind finish and went the last half of the ninth two runs to the bad. Three tallies were copped in the inning and the Red Legs got the game. The scores:

At Chicago—									R.	H.	E.
Chicago	0	1	0	1	0	0	0	0	*—2	3	1
Philadelphia	0	0	0	0	0	0	0	0	—0	1	3

Batteries—Overall and Archer; Moore and Dooin. Umpires—Rigler and Emslie.

At Pittsburg—									R.	H.	E.
Boston	0	0	0	1	3	0	0	0	—4	6	4
Pittsburg	0	0	0	0	1	0	0	0	—1	4	4

Batteries—Brown and Graham; Adams, Maddox and Gibson. Umpires—O'Day and Brennan.

At Cincinnati—									R.	H.	E.
St. Louis	0	1	0	0	0	0	1	2	2—6	16	1
Cincinnati	2	0	0	1	0	0	0	1	3—7	10	1

Batteries—Harmon, Corridon, Reiger and Phelps; Suggs and McLean. Umpires—Klem and Kane.

WILL PLAY AT KENDALLVILLE.

The Shamrocks will play at Kendallville Sunday and the club will leave at 8:50 in the forenoon over the Grand Rapids and Indiana. On Monday two games will be played at Warsaw. Seltz or Robbins will pitch Sunday.

STATE BEGINS BROWNE CASE.

Chicago, May 27.—The state today presented its argument against the motion to quash the indictment of Lee O'Neil Browne, who is charged with bribing C. A. White, a state representative, to vote for William Lorimer for United States senator.

Baseball Standings and Results

CENTRAL LEAGUE.

Clubs.	Won.	Lost.	Pct.
Fort Wayne	15	6	.714
South Bend	14	6	.700
Terre Haute	11	7	.611
Grand Rapids	11	9	.550
Dayton	8	10	.444
Wheeling	8	11	.421
Evansville	6	15	.286
Zanesville	5	14	.263

NATIONAL LEAGUE.

Clubs.	Won.	Lost.	Pct.
Chicago	19	11	.633
Pittsburg	16	12	.571
Cincinnati	17	13	.567
New York	18	14	.563
St. Louis	16	18	.471
Philadelphia	13	16	.448
Boston	13	19	.406
Brooklyn	12	21	.364

AMERICAN LEAGUE.

Clubs.	Won.	Lost.	Pct.
Philadelphia	22	7	.759
New York	20	8	.714
Boston	17	13	.567
Detroit	18	15	.545
Cleveland	13	16	.448
Washington	14	19	.424
Chicago	9	18	.333
St. Louis	6	23	.207

AMERICAN ASSOCIATION.

Clubs.	Won.	Lost.	Pct.
Minneapolis	26	11	.703
St. Paul	25	13	.658
Toledo	22	16	.579
Indianapolis	18	19	.486
Columbus	16	22	.421
Milwaukee	15	22	.406
Louisville	15	24	.385
Kansas City	12	22	.353

RESULTS YESTERDAY.

CENTRAL LEAGUE.

Dayton, 9; Fort Wayne, 6.
Grand Rapids, 0; South Bend, 2.
Wheeling, 6; Zanesville, 3.
Terre Haute, 5; Evansville, 1.

NATIONAL LEAGUE.

Chicago, 2; Philadelphia, 0.
Cincinnati, 7; St. Louis, 6.
Pittsburg, 1; Boston, 4.

AMERICAN LEAGUE.

New York, 4; Chicago, 3.
Boston, 7; Cleveland, 3.
Philadelphia, 6; St. Louis, 3.
Washington, 1; Detroit, 5.

AMERICAN ASSOCIATION.

Minneapolis, 1; Milwaukee, 0.
Toledo, 6; Louisville, 0.
St. Paul, 2-9; Kansas City, 3-7.
Columbus, 2-3; Indianapolis, 7-4.

Ladies Must Put up Four Bits to See the Battles

Claude H. Varnell is the only Central league team owner who admits ladies to his grand stand free of charge the year round, giving them bargain matinees on Tuesdays and Fridays and admitting them for 25 cents on other days of the week, but on Monday each and every lady who attends will have to separate herself from four bits just like the men folks.

The reason for this is that the receipts are all pooled on that day including the grand stand and general admission fees and thus the owner would have to dig down in his pockets to pay for every one of the fair fans admitted at the usual price of 25 cents. Profits on baseball here since he took hold would not warrant this.

The owner wants this fully explained so that the ladies who are liberal patrons of the game here will understand that he has no option in the matter. He must turn over to the league 50 cents for every grandstand patro nand a quarter for every bleacher patron on that day. All other clubs will have to do the same things, but in the seven other cities it will make no particular difference to the ladies, as they are in the habit of planking down their fifty cents right along.

This applies to all holiday games that are played on the local grounds and Mr. Varnell has taken great pains to explain that the advance in the price is only for holiday dates when the receipts are all chucked in one heap and split into eight heaps. This is done on holidays so that the teams not drawing well at home and on the road can get a little split out of the more popular and prosperous clubs.

MILLERS TAKE FIRM GRIP ON LEAD IN A. A.

Pitchers' Battle to the Leaders in the First Round.

Altizer's triple and Ferris' single scored the only run of a pitchers' battle which Minneapolis won from Milwaukee. Both Tannehill and McGlynn were in form and the game was snappily played despite the many errors.

Indianapolis got both games of a double header, the first 7 to 2, and the second 4 to 3. Three infield hits and Odwell's error, after Carr and Hayden had started with clean drives, put the visitors ahead in the seventh inning of the second game.

St. Paul and Kansas City divided a double-header, Kansas City winning the first game 3 to 2, Swan out-pitching Check. St. Paul played a good up-hill game in the second and won out, 9 to 7, by hitting Brandom and Swan hard. Manager Kelley, of St. Paul, was presented with a chest of silver by St. Paul fans and the players of the local team contributed a cut-glass punch bowl and glasses. Governor Eberhart made the presentations.

Pitcher George Boyce made a very auspicious debut on the Toledo grounds, holding Louisville to four scattered hits, and Toledo won 6 to 0. The Hens hit Higgenbotham hard and often and played a great game in the field. The scores:

At Minneapolis —									R.	H.	E.
Minneapolis	1	0	0	0	0	0	0	0	*—1	4	3
Milwaukee	0	0	0	0	0	0	0	0	0—0	4	3

Batteries—Tannehill and Smith; McGlynn and Marshall and Ludwig. Umpires—Ferguson and Bierhalter.

At Columbus—									R.	H.	E.
Columbus	0	1	0	0	0	0	0	0	1—2	10	1
Indianapolis	1	0	1	4	0	0	0	1	0—7	14	1

Batteries—Goodwin, Kaler and Carisch; Hardgrove and Bowerman. Umpires—Owens and Guthrie.

Score second game—									R.	H.	E.
Columbus	0	0	1	0	1	0	1	0	0—3	6	3
Indianapolis	0	0	0	0	0	0	4	0	0—4	7	3

Batteries—Packard, Nelson and Carisch; Graham, Glaze and Higgins and Bowerman. Umpires—Guthrie and Owens.

At St. Paul—									R.	H.	E.
St. Paul	0	1	0	0	0	1	0	0	0—2	5	1
Kansas City	1	0	0	0	0	0	0	2	0—3	8	1

Batteries—Check and Pierce; Swann, Campbell, Brandom and Ritter. Umpires—Van Syckle and Hayes.

Score second game—									R.	H.	E.
St. Paul	0	0	1	0	1	4	3	0	*—9	9	5
Kansas City	0	1	4	0	1	1	0	0	0—7	6	5

Batteries—Gehring, Ryan, Leroy and Pierce; Brandom, Swann and Sullivan. Umpires—Hayes and VanSyckle.

At Toledo—									R.	H.	E.
Toledo	0	0	1	1	0	0	2	0	*—6	10	1
Louisville	0	0	0	0	0	0	0	0	0—0	4	3

Batteries—Boyce and Land; Higgenbotham and Hughes. Umpires—Cusack and Chill.

SOUTH BEND CLOSED IN ON LEAGUE LEADERS

Wheeler Hands Grand Rapids a Second Shut-Out —The Scores.

Word passed along the line by the managers and players who have stacked up against Eddie Wheeler's organization at South Bend to the effect that the Bronchos had to be accounted with in the chase for the Central league pennant is apparently a good tip to play as it combed Grand Rapids in the second conflict of the series and one more win will put the team in a tie for the lead. Not only that, should Dayton succeed today in giving Fort Wayne another drubbing and South Bend humble Grand Rapids again, Wheeler will be in the lead. Pat Lindsay worked against the Stags yesterday and held the Raidy outfit to three hits, while Abe Martin was being touched up for seven.

Aggie Grant got another defeat at Terre Haute. He sent Buck Sterzer against the Tots and they certainly hammered him up some, banging out eleven hits of which two were of the double variety.

Humphries was hit hard at Wheeling, but he had good support and the stick work behind him pulled him through and Zanesville was beaten by a score of six to three. The scores:

At Grand Rapids—									R.	H.	E.
Grand Rapids	0	0	0	0	0	0	0	0	0—0	3	1
South Bend	0	0	0	2	0	0	0	0	0—2	7	0

Batteries—Martin and Tieman; Lindsay and Watson.

Summary—

Sacrifice hit—Kahl. Bases on balls—Off Lindsay, 2; Martin, 1. Struck out—By Martin, 1. Two-base hits—Martin (2). Left on bases—Grand Rapids, 4, South Bend, 3. Double play—Raidy to Kahl to Kihm. Time of game—1:10. Umpire—Newhouse.

At Terre Haute—									R.	H.	E.
Evansville	0	0	0	0	0	0	0	1	0—1	6	2
Terre Haute	0	2	2	0	1	0	0	0	*—6	11	0

Batteries—Sterzer and Grefe; Hennis and Brennan.

Summary—

Three-base hit—Lejuene. Two-base hits—Murray, Wheeler, Grefe. Sacrifice hit—Somerlott. Stolen bases—Somerlott, Barkwell. Struck out—By Hennis, 5; by Sterzer, 4. Bases on balls—Off Hennis, 2; off Sterzer, 1. Hit by pitcher—Flournoy. Left on bases—Terre Haute, 4; Evansville, 6. Time of game—1:55. Umpire—Pastorious. Attendance—600.

At Wheeling—									R.	H.	E.
Zanesville	0	1	0	0	0	0	0	2	—3	8	2
Wheeling	0	0	0	1	4	0	1	0	*—6	9	0

Batteries—Veazey and Holmes; Humphries and Stratton.

Summary—

Two-base hits—Gray, O'Brien, Hillinger. Sacrifice hits—O'Brien, Gray, Tate. First base on balls—Off Veazey, 1; off Humphries, 1. Struck out—By Veazey, 3; by Humphries, 5. First base on errors—Wheeling, 2. Left on bases—Zanesville, 3; Wheeling, 7. Double plays—Bisland to Tarleton; Stratton to Graf. Hit by pitcher—By Veasey, 1 (Graf); by Humphries, 1 (Hillinger). Time of game—1:44. Umpire—Jacoba.

President Put Down the Coin

Stanley Robison, owner of the St. Louis Cardinals, loomed up at the Brooklyn National league grounds in Brooklyn one day, but was stopped with a dull thud at the pass gate.

"I'm Mr. Robison, owner of the St. Louis team," he said to the man in uniform at the turnstile.

"Go get a shave and I'll talk to you," said the man at the gate.

Stanley didn't. He hunted up President Ebbetts and was soon escorted with great pomp to a box seat in the most favored position in all the park, and his beard is still intact.

The late Harry Pulliam used to love to tell one of his experiences at the National league grounds in Boston. The game was played on a Saturday and the regular office and turnstile forces were enjoying a holiday.

"I'm Mr. Pulliam," I said to the men at the gate.

"And who's Mr. Pulliam, may I beg to inquire?" he replied with a sweeping courtesy.

"Oh, nobody in particular; just president of the league, that's all," I said.

"Tell that to Sweeney, not to me," he said. "What high school are you from?"

And it is a bit of baseball history that on this occasion Pulliam paid $1.25 to see a game in a league of which he was the president.

AS WE ARE SEEN AT DAYTON.

[Dayton Herald.]

Due credit for Miller's one-hit game must be given to the boys that played the infield behind him. Although they handled but few difficult chances they made their work easy by playing in the right spot for the batters, but when the ball was not hit directly at them they made the plays look easy, and invariably got their man. Frankie Donahue at second directed the infield play to perfection. The brother of the famous Jiggs looks better than ever this year, and showed he has not forgotten the different traits of the Vets he has played against before by telling his team mates just where to lay for them.

Manager Jimmy Burke, at third played a magnificent game. The ex-St. Louis player put up a classy article of ball on the third bag and handled his six chances with ease. Gainer, at first, also played good ball, and took in the wide throws as easy as the ones that came straight into his mitts. He looks to be a good man, but Sykes has something on him as a fielder and a hitter.

Dayton News: Even those Sing Sing uniforms failed to injure the Burkes and when a ball team can win a game garbed like a bunch of convicts, it's a cinch the other fellows are not putting up much opposition.

BLACK MAN IN ECLIPSE.

San Francisco, May 27.—James J. Jeffries is in the lime light today in consequence of his sparring exhibition here tonight and Jack Johnson with his "golden smile" will experience a temporary eclipse.

The retired heavyweight is scheduled to square off this evening in the arena of Dreamland rink with Joe Choyski, Bob Armstrong and his brother Jack. In these workouts the "fans" expect to get a line on Jeffries as he is. Tonight's exhibition probably will be his last showing in public until he enters the ring here July 4 to battle with Johnson for the world's championship.

Jim Corbett is expected from the east tonight in time to show up at the Jeffries soiree.

The Hoosiers will hold their regular meeting tonight at the club rooms. All members are requested to be present at 8 o'clock.

SPORTS IN TABLET FORM

Notre Dame beat Wabash yesterday.

Barney Schreiber won a hitting bee for Denver yesterday by a score of 9 to 8.

Goodie Henderson, who drew his release at Haverhill, Mass., has joined Bo Slear at Jackson, Mich.

Big Chief Meyers, of the Giants, says Rube Marquard has more on every ball he throws than any other pitcher with the Giants.

Arlie Smith, who played third for the Shamrocks last season and who could not report to Bay City this spring on account of an operation for appendicitis, is playing with the Antwerp club.

At Terre Haute today the soldiers who are attending the state encampment of the G. A. R., have been invited to attend the ball game as the guests of the management.

George Emmett Attley, the tall Notre Dame pitcher, has decided not to join the Grand Rapids club. Attley will not make base ball his profession as he intends to go into the lumber business with his brother in Arkansas as soon as school is out in June.

The Wheeling team was held six hours by a wreck on the road they took home the last trip and did not arrive home in time for the game scheduled with Zanesville Wednesday.

DeHaven and Butcher, two former Central leaguers, participated in a game at New Orleans the other day between the New Orleans and Atlanta teams. Butcher got two hits in four trips to the plate and one assist, while DeHaven had one hit in two times at bat, one put-out and one assist.

Ray Bronson, the clever Indianapolis boxer, will get a chance to go against Ad Wolgast at either Pittsburg or Philadelphia. The bout will probably be a short one, but if Bronson shows any kind of form, a fight to the finish will be the result.

Dr. Carson's rule to play a postponed game the following day where the teams interested are scheduled to play on the succeeding day has been fractured already by the Wheeling and Zanesville clubs.

Manager Montgomery has recovered sufficiently to take his place with the Zanesville team.

Terre Haute Star: If Aggie Grant continues to grow scrappier as he grows older at the same rate he has gone since he made his debut in the Central league, some eight years ago, he bids fair to be a fit opponent for either Jeffries or Johnson before the time comes when he will have to lay aside his base ball garb and settle down to the life of a retired farmer, or whatever he expects to be when he does retire. Not that the little manager of the Evas is inclined to double up his "dukes and wade in" whenever the opportunity presents itself, but he is always on the job when there is a chance to gain any point for his club by a little energy on his part.

TO THE CAREFUL CLOTHING BUYER

You'll always find here a stock of very fine clothes; such as the most particular men choose to wear.

They represent the pick of the best weaves in the world; the choicest products of select Scotch, English and American looms. Such clothes as ours are seldom found ready-made.

And the tailoring? If you have ever carefully examined a very high priced custom tailored suit, and compared the work thereon with that on a cheap ready made suit, you will appreciate the extreme value of SHIELDS garments. The most perfect tailoring is the only kind permitted on the suits we offer to our customers.

Prices? Our custom is to give you clothing of superb quality without any regard to price. Our prices are based on what the suits cost us.—That they are LOW is due to the fact that the quality is high. Suits run from $18 to $40, and they might cost more

SHIELDS

GREAT SUCCESS IN THE CURE OF INDIGESTION

Being Obtained by the Tonic Treatment Which Seeks Only to Aid the Processes of Nature.

The tonic treatment with Dr. Williams' Pink Pills for indigestion is having such remarkable success in curing obstinate cases of that distressing malady that it deserves the attention of every sufferer. Its principle is that remedies for indigestion that digest the food for the stomach give relief for only a short time. Ultimately they unfit the stomach to do its own proper work, because they make its already weak power still weaker by disuse, while the remedy that strengthens the stomach makes it more and more capable of digesting the food for itself and this benefit lasts. A remedy that is a tonic not only for the stomach but for the blood and nerves as well, invigorates the entire system and makes recovery from the weakening effects of indigestion rapid and thorough.

Mr. Schriver Simms, a lineman for the Western Union Telegraph Co., of Triadelphia, W. Va., says:

"I can recommend Dr. Williams' Pink Pills to sufferers from stomach trouble because they cured me after I had failed to get relief from the doctors. I began to suffer from indigestion about twelve years ago. I think the trouble was caused by overwork and irregular hours for eating. I had to be very careful about what I ate as anything but the lightest foods would upset my stomach. Gas formed on my stomach, causing me to feel bloated. My blood was in bad shape and my face was broken out.

"I tried several kinds of medicines and took treatment from several doctors but failed to get well. Finally I was induced to try Dr. Williams' Pink Pills by a druggist and had not taken more than two boxes before I could see that they were helping me. I took the pills steadily for several weeks when my stomach was in better condition than it had been for a long time. I can now eat nearly anything I want to and feel no distress. I gained over nine pounds in weight and feel better than I have in years."

Our valuable booklet, "What to Eat and How to Eat," will be sent free upon receipt of a postal card request.

Dr. Williams' Pink Pills are sold by all druggists, or will be sent, postpaid, on receipt of price, 50 cents per box; six boxes for $2.50, by the Dr. Williams Medicine Company, Schenectady, N. Y.

FOR 10 CENTS
SPECIAL POPULAR MUSIC. GALVESTON, NEW INDIAN SONG, ARE YOU LONESOME? POPULAR SONG, ARRAH ARABIA, LIKE ARRAH WANNAH, WON'T YOU COME OVER TO MY HOUSE. A SONG FOR EVERY CHILD. BROADWAY TWO-STEP, RAYTIME JOLLY JINGLES, INTERMEZZO—OLD FAITHFUL. GOOD MARCH.
SEE WINDOW OF OTHERS AND 10c COUNTER.
At WILL A. YOUNG'S
930 CALHOUN ST.

THE "PHENIX"

Call up the **Phenix** when you need Screens. We have the best. The oldest screen makers in Ft. Wayne.
Phone 1603 Black.

DR. JOHNSTON
OSTEOPATH
4th FLOOR SHOAFF BUILDING. TAKE ELEVATOR.
Graduate of Kirksville, Mo.
Diseases and Deformities Treated.
—EXAMINATION FREE—
Phone—Office, 1529; Residence, 6534.

DR. HAVICE
FORT WAYNE, IND.
130 West Wayne St.
Eye, Ear, Nose, Throat Specialist
GLASSES ADJUSTED.

Dr. W. T. Ferguson,
Specialty, Diseases of Women and Diseases of the Kidneys.
222 West Wayne Street

WHEN you have made the rounds and tried them all, then come to the old "Reliable."
The New Process Shoe Repairing Co.,
1112 CALHOUN ST.

INSURE WITH
Federspiel & Shorey
The Insurance Men
628 Calhoun St. Phone 611.

DR. RUSH THE REGISTERED OSTEOPATH.
GRADUATE FROM SEVERAL SCHOOLS
TWELFTH YEAR IN FORT WAYNE.
Suites 49, 50 and 51, Pixley-Long Bldg.
Diseases Cured. Examination Free
Home Phone 589 Residence 2218
"Cured me with his wonderful scientific treatment."—Mrs. O. Childers, Garrett, Ind.

SIXTY PUPILS WILL GET DIPLOMAS JUNE 16

Young People Have Completed Course in Fort Wayne High School.

Sixty pupils comprise the Fort Wayne High school class of 1910, which will be graduated June 16, with Rev. Dr. McConnell, president of Depauw university, delivering the principal address. The baccalaureate sermon will be delivered by Rev. H. B. Master at the First Presbyterian church on Sunday morning, June 12. The members of the class are:

June section—Preston Everit Ake, R. R. No. 11; Corrinna Louise Baade, 1201 Broadway; Esther Luella Baldwin, 48 Carson street; Royall Henry Bandelier, 1015 East Wayne street; Nora Ethel Barbour, 122 Masterson avenue; Carrie Justine Behrman, New Haven, Ind.; Nell Grace Bleekman, 2306 Fairfield avenue; Gertrude Louise Bohne, 1016 Garden street; Jay Murray Brown, 422 Fairmount place; Harry Baldwin Calpha, 615 East Jefferson street; Elva Iona Connett, R. R. No. 9; Agnes Cecelia Beatrice Diebold, R. R. No. 1; Helen Doswell, Lindenwood avenue; John Hyndman Craig, general delivery; Louis Heber Dunten, Huntertown, Ind.; Albert Christian Jacob Elett, 730 West Superior street; Walter Jenkinson Fishering, 136 East Woodland avenue; Sally Katzenberg Frankenstein, 1321 Wells street; Olive Gauntt, 1209 West Wayne street; Cecelia Goldberger, 1320 East Wayne street; Alfred Waldemar Gross, 601 West Washington boulevard; Amelia Metha Hofer, R. R. No. 4; Elsie Hyacinth Hoopingarner, 1309 Park avenue; Gladys Hughes, 1122 West Wayne street; George Joseph Jorden, 501 Fourth street; Helen Anna Lane, 718 Lafayette street; Clarence Francis Lamont, R. R. No. 5; Lesh Helen Marth, 1915 Barr street; Nellie Gertrude Maxwell, 1158 West Main street; Dudley Stockton McClure, R. R. No. 2; James Marshall McKay, 1101 Lake avenue; Jane Ellenor McKay, 2914 Thompson avenue; Evelyn Louise Meyer, 922 Harrison street; Lola Curtis Miller, 923 East Lewis street; William McKee Moffatt, 616 West Berry street; Albert Byron Muller, 803 Edgewater avenue; Edward George Nagel, 1521 Greene street; Cecelia Grace Parker, Huntertown, Ind.; Irma Lucille Poole, 2219 Calhoun street; Elizabeth Lane Porter, 207 West Wayne street; Charles Edgar Pratt, R. R. No. 1; Mary Aylene Randall, 509 East Berry street; Georgia Irene Saylor, 915 Lincoln avenue; Alma Belle Sharp, 710 West Superior street; Margaret Miller Shulze, 241 East Woodland avenue; Desdelora Stevens, 228 West Wayne street; Margery Study, 624 East Wayne street; Ethel Mary Tomkins, 906 East Jefferson street; Larene Isabel Travers, 242 Douglas avenue; Margaret Turner Underhill, 1344 Park avenue; Annette Elizabeth Vonderau, 1045 Wall street; Trafford MacCrea Wilson, 1134 West Berry street; Georgia Mildred Wirth, 128 West Leith street; Roscoe Herald Zook, 128 East DeWald street.

February section—Ruth Agnes Caldwell, 236 West Creighton avenue; Alice L. Fisher, 1820 Howell street; Gertrude Iba, 1925 Fairfield avenue; Helen Frances Morris, 813 West Berry street; Lydia Irene Nold, 1015 Garden street.

For Elderly People

How the Kidneys and Bladder Cause Pain, Misery and Discomfort, and How They May be Healed.

No matter how apparently strong and healthy you may be, as you approach middle age there is a certain letting down in the physical forces sure to make itself felt. When this happens to the kidneys and bladder, then they do not perform their work properly, and can not until they are toned up and strengthened, and restored to their normal action. Weak kidneys, sharp backache and pain over the hips, sleeplessness, urinary irregularities and headache, with a dry and bad tasting mouth, are all symptoms that show the need of a tonic and stimulant for the kidneys and bladder. Foley Kidney Pills furnish exactly the corrective and stimulating medicine needed at such a time. They are antiseptic, healing and tonic in action. They will give first a quick relief, then a lasting benefit and will remove the pains and annoyance that comes from kidney and bladder disorders, which make the approach of old age a time of misery and pain, instead of serenity and peacefulness. Foley & Company want you to know that they stand back of Foley Kidney Pills as a guarantee of their efficiency in healing kidney and bladder disorders, and for restoring health and vigor. Foley Kidney Pills are a real boon to elderly people.

Mr. J. J. Jouris, Sr., 430 So. 3rd St., DeKalb, Ill., writes us: "I am 61 years of age, and have just recovered from a very severe and painful attack of kidney and bladder trouble that had lasted for over two years. I had great pains in my back, my kidneys were congested, my bladder inflamed, and the only way I could pass water was with the aid of a tube. Some time ago I bought a 50c bottle of Foley Kidney Pills, and got relief almost at once. I can work every day now, and I look well and feel well. I keep a bottle of them in my pocket at all times. I am glad to say that Foley Kidney Pills have cured me." Dreier Bros.

LOOK
At our stock of Electric Chandeliers and Fixtures before completing your new home. Everything shown under its own light in our dark room.
Minuet Electric Shop
123 E. Washington Street.
Phone 2798.

Join the Boys Decoration Day

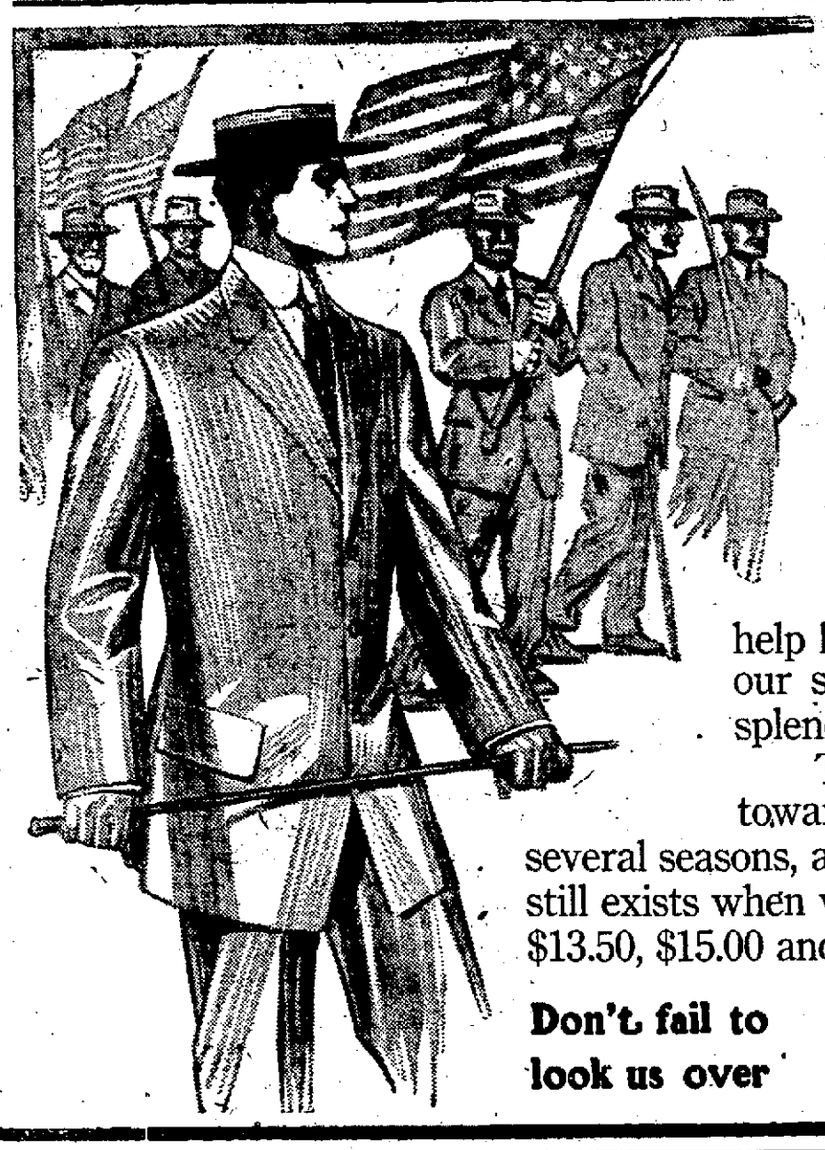

Clothes of Style

It is just as easy to be stylishly dressed as not. Think it over.

The cost is no more and in many cases less, if you come to Pixley's. We are anxious and will be pleased to show you the new Spring Models for Men and Young Men. You can't help liking the beautiful set and stylish appearance of our suits and there is no additional cost. The same splendid values abound as always.

The Young Men's suits show that steady advance toward artistic tailoring that has been prevalent for several seasons, and the range of prices, that same economical fact still exists when we start them at $12.00 and continue the line at $13.50, $15.00 and $18.00 for the highest grade made in America.

Don't fail to look us over **PIXLEY & CO.**

THE CENSUS MAN.

"HOW old are you?" he asked of me.
"And is your color white?
How many in your family?
Can you both read and write?
How much a week do you bring home?
How much goes to your wife?
How often downtown do you roam?
Have you insured your life?

"What was your great-grandfather's name?
At what age did he die?
When was it your ancestors came
From Germany and why?
What color was your grandma's hair?
Was she brunette or blond?
And did your great-grandfather swear
And did he e'er abscond?

"How many times do you eat meat?
What is your favorite dish?
Is your wife's cooking fit to eat,
And do you care for fish?
Do you pay rent or own this place?
Have you stored up your pelf?
When whiskers grow upon your face,
Say, do you shave yourself?

"How many times have you been wed?
How oft sued for divorce?
How many of your wives are dead?
Do you bet on a horse?
And do you smoke or drink too hard?
And do you keep a pup?
Have you a garden in your yard,
And are your sweet peas up?"

I answered him right patiently,
I told him all I knew,
I gave to him my pedigree
And swore that it was true.
With courage he performed his task,
Nor ever wavered from it,
But one thing he forgot to ask—
"Have you seen Halley's comet?"
—Detroit Free Press.

Not the Same.

"Mother," queried the pretty daughter, "did father have his salary increased when he married you?"

"No, dear," answered the mother.

"How much was he getting?"

"Only $10 a week."

"But I suppose he had a lot of money saved up, didn't he?"

"Not a dollar. He spent his money as fast as he earned it."

"Did you get along comfortably?"

"Yes, and we were very happy."

"Well, mother, you know dear George hasn't been able to save a cent, but"—

"See here, young lady, if that poverty stricken dude dares show his face around here again I'll get your father to kick him into the middle of next week."—Chicago News.

His Make.

"I see our neighbor has a phonograph."

"Yes. He's great on canned things—canned vegetables, canned meats, canned soups, and now he's got canned talk."

"He's Scotch, isn't he?"

"What has that to do with it?"

"Well, you know they're naturally canny people."—Baltimore American.

The Only Dry Place.

A stingy angler was fishing on a Scottish loch on a pouring wet day. He had been consoling himself from his flask and forgetting his gillie. Presently he asked the gillie if there was a dry place in the boat on which to strike a match. "You might try my throat," said the gillie. "It's dry enough!"—Fishing Gazette.

The Noisy Kind.

"A howling publicity campaign is under way in Mrs. Pruner's back yard."

"What are you talking about?"

"A dozen pairs of silk stockings are fanning the wind on Mrs. Pruner's clothesline."—Birmingham Age-Herald.

Practice Versus Preaching.

Clergyman's Daughter—Papa's subject tonight is to be "Love One Another." Shall we go, Henry?

Henry—No, dear. I think we had better stay at home and practice what your father is preaching.—St. Louis Times.

USED UP.

"I hear you got a new chauffeur."
"Yes; the old one couldn't be revived!"

What Do You Want to Pay?

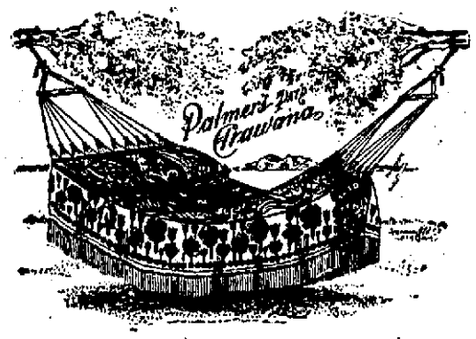

A rather funny question to ask, but we have so many styles and different prices on

HAMMOCKS

That all you have to do is to name a price and take your choice from the lot.
Come in and see us before buying a hammock. We have the price.

F. M. SMITH & CO. - - 612 Calhoun

SPECIALS FOR THIS MONTH

Look at the Bargains Quoted Below

Great Reduced Prices in Millinery

Ladies' $3 Trimmed Hats go at	$1.98
Ladies' $4 Trimmed Hats go at	$2.75
Ladies' $5 Trimmed Hats go at	$2.98
Ladies' $6 Trimmed Hats go at	$4.90
Ladies' $7 Trimmed Hats go at	$5.00
Children's Hats, 25c up to	$3.00
Children's 25c Lawn Bonnets go at	$ .10
Children's 50c Lawn Bonnets go at	$ .39

Ladies' Wash Skirts

Ladies' $1.25 Wash Skirts go at	$ .98
Ladies' $1.50 Wash Skirts go at	$1.25
Ladies' $1.75 Wash Skirts go at	$1.49
Ladies' $2.50 Worsted Skirts go at	$1.98
Ladies' $5.00 Worsted Skirts go at	$3.98
Ladies' $4.00 Worsted Skirts go at	$2.98
Ladies' $6.00 Worsted Skirts go at	$4.90
Ladies' $7.00 Worsted Skirts go at	$5.50

Reduced Prices in Petticoats

Ladies' $1.00 Petticoats go at	$ .75
Ladies' $ .75 Petticoats go at	$ .50
Ladies' $1.25 Petticoats go at	$ .98
Ladies' $1.75 Petticoats go at	$1.25
Ladies' $6.00 Silk Petticoats go at	$4.50

Ladies' Jacket Suits go less than half price.

Children's and Ladies' Jackets at greatly reduced prices.

Ladies' and Children's Parasols from 25c up to $5.00.

BARGAINS IN ONE-PIECE DRESSES

Ladies' $1.25 One-Piece Dresses go at	$ .98
Ladies' $1.50 One-Piece Dresses go at	$1.25
Ladies' $1.75 One-Piece Dresses go at	$1.50
Ladies' $4.00 One-Piece Dresses go at	$3.50
Ladies' $5.00 One-Piece Dresses go at	$4.25
Ladies' $6.00 One-Piece Dresses go at	$4.98

REDUCED PRICES IN MEN'S CLOTHING

Men's $ 5.00 Suits go at	$ 3.98
Men's $ 7.50 Suits go at	$ 4.50
Men's $ 9.00 Suits go at	$ 6.90
Men's $12.50 Suits go at	$ 9.98
Men's $15.00 Suits go at	$12.98

Men's $1.00 Pants go at	$ .89
Men's $1.25 Pants go at	$ .98
Men's $2.00 Pants go at	$1.69
Men's $3.50 Pants go at	$2.75

Boys' $ .25 Knee Pants go at	$ .19
Boys' $ .50 Knee Pants go at	$ .39
Boys' Knickerbocker Pants go at	$ .50

Men's $3.00 Dress Shoes go at	$2.25
Men's $2.00 Dress Shoes go at	$1.69
Men's $2.00 Work Shoes go at	$1.50
Men's $1.50 Work Shoes go at	$1.25
Boys' $2.00 Dress Shoes go at	$1.69
Boys' $1.75 Dress Shoes go at	$1.50
Boys' $1.50 Dress Shoes go at	$1.25

Ladies' $3.00 Shoes go at	$2.25
Ladies' $2.50 Shoes go at	$2.00
Ladies' $2.00 Shoes go at	$1.75
Ladies' $1.50 Shoes go at	$1.25
Ladies' $2.50 Oxfords go at	$2.00
Ladies' $2.00 Oxfords go at	$1.75
Ladies' $1.75 Oxfords go at	$1.50
Ladies' $1.50 Oxfords go at	$1.25
Ladies' $1.25 Oxfords go at	$ .98
Misses' Pumps go at $1.25 and	$1.50

Men's $1.25 Dress Shirts go at	$ .98
Men's $ .75 Dress Shirts go at	$ .45
Men's $ .50 Dress Shirts go at	$ .39
Men's Soft Collar Shirts, 39c and	$ .45
Men's Black Sateen Shirts go at	$ .45
Men's Underwear, 25c up to	$1.00
Men's Suspenders, 19c up to	$ .45

THE FAIR, 608 CALHOUN ST.

S.S.S. THE REAL CURE FOR SCROFULA

Scrofula is a blood disease manifested usually by an ulceration of the glands. It is almost entirely hereditary in its origin, being the seeds or dregs of some specific blood poison which has been transmitted, in modified form, to the offspring of diseased parentage. Where the blood is specially vitiated Scrofula attacks other portions of the system beside the glands, and we see its effects frequently in weak eyes, poorly developd bodies, running sores and ulcers, skin diseases like scaldhead, catarrhal troubles etc. While the young are the usual sufferers from scrofulous troubles, it is true that it is sometimes held in check until middle life is reached, or passed, and then, as the physical system begins to decline, older persons are attacked by the disease. S. S. S. is the one real and certain cure for Scrofula. It is a blood purifier without an equal and it cures this destructive blood poison by removing the germs from the blood and so enriching and building up the circulation that the disease can not remain. S. S. S. searches out every taint and impurity from the blood; it gives to the blood the richness and power necessary to the healthy growth of children, and it strengthens and invigorates the constitutions of older persons, by its fine tonic effects. S. S. S. is a purely vegetable medicine, perfectly safe for young or old. Scrofula being a blood disease can only be cured by a blood purifier like S. S. S. Book on the blood free to all who write and request it.

THE SWIFT SPECIFIC CO., ATLANTA, GA.

Buy an "ALCO" Suit and You'll be Satisfied

"ALCO SYSTEM" Clothes satisfy every man. They are made in a modern tailor shop by skilled workmen who devote their efforts to the production of quality clothes. The styles are always correct and are models of elegance and grace.

And an "ALCO" suit will fit as if made to your measure. The fine tailoring and careful workmanship that every "ALCO" suit receives assures an easy, accurate and always comfortable fit.

Let us show you an "ALCO SYSTEM" suit that will fit you easily and comfortably from the moment you put it on. Come in any time.

KRATZSCH BROS.

Clothiers,

618 CALHOUN ST.

JAMES E. GRAHAM.

Room No. 23 Bank Block.

LAWYER, NOTARY PUBLIC AND INSURANCE AGENT.

JOHN M. EVANS

Real Estate and Insurance Broker.

DR. MARY WHERY

PHYSICIAN AND SURGEON

Office and Residence—404 Berry St., East.

SPECIALTY—Diseases of Women. Telephone 470. Hours—9 a. m. to 3:30 p. m., and 7 to 8 p. m.

Suburban Prospects.

"I think we'll have a lot of truck this season," said Overriver.

"Name your base."

"Well, if the price of chickens keeps climbing they will be too scarce to scratch up the gardens."

The Joker and the Quack.

"How did you like our new medicine almanac?"

"It was simply great!"

"Ah! And you will give us a testimonial?"

"Sure. You may say that the jokes are the kind I have always used."—Cleveland Leader.

In and Out.

Wigg—There seems to be quite a difference between a job and a situation.

Wagg—Oh, yes. For instance, when a fellow loses his job he often finds himself in an embarrassing situation.—Philadelphia Record.

Nipped.

"I've got a great chance," began Borroughs, "to make big money on a certain investment of"—

"Sorry, old man," interrupted Wise, "but I've had to borrow myself this month."—Catholic Standard and Times.

Bungled.

"What makes the trust magnate look so worried?"

"He has just read that the American farmer is very prosperous, and he feels that he must have overlooked something."—Houston Post.

Her Reason.

He—Would you rather be beautiful or clever?

She—Beautiful, I think. You see, there are lots of stupid men, but only a few blind ones.—Boston Transcript.

Unsettled.

Bacon—What did you have as a steady diet crossing the ocean?

Egbert—Nothing at all seemed steady that I ate!—Yonkers Statesman.

Chamberlain's Stomach and Liver Tablets will clear the sour stomach, sweeten the breath and create a healthy appetite. They promote the flow of gastric juice, thereby inducing good digestion. Sold by all dealers.

FOR SALE.

Second-Hand Piano, $110. Late style Piano, $150. Second-Hand Organ, $12.00. Second-Hand Organ, $10.00. 1008 Calhoun St.

10-30-tf. GUY CONKLIN.

SUGGESTIVE QUESTIONS

On the Sunday School Lesson by Rev. Dr. Linscott for the International Press Bible Question Club.

(Copyright 1910 by Rev. T. S. Linscott, D.D.)

(Copyright, 1910, by Rev. T. S. Linscott, D.D.)

May 29th, 1910.

(Copyright, 1910, by Rev. T. S. Linscott, D.D.)

The Multitudes Fed. Matt. xiv:13-21; xv:29-39.

Golden Text—Jesus said unto them I am the bread of life. John vi:35.

(1.) Verse 13—Why had Jesus retired into this desert place?

(2.) Why are occasions of retirement, or solitude, good for the soul?

(3.) What does the voice of history say, in answer to the question, whether a man with a message from God, is always sought after by the multitude?

(4.) Verse 14—What is the master passion of a great and good man?

(5.) Would Jesus have had the same compassion on this multitude, if he had only been a good man, and not Divine? Why?

(6.) Verse 15—Were these disciples too officious, or did they do perfectly right to remind Jesus of his apparent duty, and why?

(7.) What is the use of reminding God, our kind Father, of what he already knows we need?

(8.) Verse 16—How much virtue is there in asking God to do, for our fellows, what we have the power to do for them?

(9.) If you can, give some examples of God doing for us, or others, what we have the power to do for ourselves.

(10.) Verses 17-18—Name your reasons for, or against, the belief that if we use the powers we have, or may acquire, we shall never lack the ability, nor the opportunity, of doing all God wishes us to do.

(11.) What is the benefit to be derived from bringing all our property, and all our powers and laying them at the feet of Jesus?

(12.) Verse 19—In what order did Jesus have the multitude sit down? See Mark vi:39-40.

(13.) What are some of the evidences that God does nothing without exact system, and perfect order, and that we should follow the pattern he thus sets?

(14.) What is the benefit of asking a blessing on our food when we eat?

(15.) Is it, or not, the duty of a Christian when eating, at an hotel for example, to give thanks to God so that those sitting with him can observe the act?

(16.) Verse 20—When God feeds a man, either with spiritual or physical food, what is the effect upon the man?

(17.) Verse 21—If we heard both stories for the first time of feeding five thousand men beside women and children on five loaves and two fishes, and of getting ten thousand feet of lumber from a little acorn, which would appear the more wonderful event, and why?

(18.) Chap. xv:29-31—Has Jesus today lost any of his compassion for the sick and suffering and if not, how do you account for the fact that he does not miraculously cure them of their ailments as in that day?

(19.) What would be the probable effect upon the progress and well-being of the world, if God were to make permanent the method of miracles? (This question may have to be answered in writing by members of the club.)

(20.) Verses 32-39—Why did Jesus feed this multitude miraculously? What was its effect then, and what has it been since?

(21.) How does God, in these days, as effectually feed the people as he did in that day through this miracle?

Lesson for Sunday, June 5th, 1910. Jesus Walks on the Sea. Matt. xiv:22-36.

Cut Out and Send to This Office.

INTERNATIONAL PRESS BIBLE QUESTION CLUB.

I have read the Suggestive Questions on the Sunday School Lesson established in The Sentinel The Multitudes Fed. Matt. xiv: 13-21; xv: 29-39. Sunday, May 29th, 1910, and intend to read the series of 52.

Name.....

Address.....

A Triumph of Oratory.

"Did Showter hold his auditors spellbound under his hypnotic influence?"

"He went further than that. He put 'em fast asleep."—Washington Star.

Etiquette, Home Style.

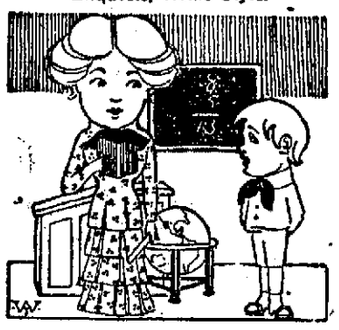

Teacher—Tommy, spell napkin.

Tommy—N-a-p-k-i-n, napkin.

Teacher—Right. Define napkin, Tommy.

Tommy—Napkin is what we use when we have company.

No Help.

"Can you give me an opening for a young man?"

"Not much. I'm in a hole myself."—Baltimore American.

After Shakespeare.

This world's a stage, and all the men
And women have their parts to take up.
The men may miss their cues, but then
The women never fail to make up.
—Chicago Evening Post.

The Home Telephone company will issue its new directories in a few days.

Big Loaf 5c

A TRIAL

Is the only way to tell how good a bread is. **DOMESTIC BREAD** will stand the test and will please you.

Big Loaf 5c

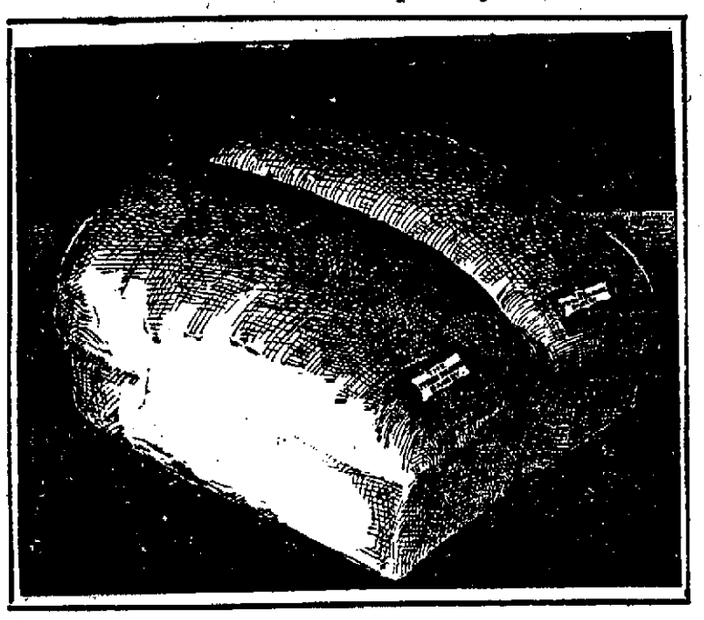

Big Loaf 5c

Myron Downing Bakery

Fort Wayne, Ind.

Big Loaf 5c

SALTED ALMONDS.

Blanch large freshly shelled almonds by pouring boiling water over them. Cover and stand aside for ten minutes, then remove the brown skins by rubbing the nuts, one by one, between thumb and forefinger. This process of removing the skins, called "blanching," is easy if the water is actually boiling when poured over the nuts. As fast as the skin is removed throw into a shallow earthen bowl then rub dry on a coarse clean towel. Set in the oven for a few minutes to thoroughly dry. Measure, and to every pint of the shelled nuts allow two tablespoonfuls of the best olive oil, or the same amount of melted butter. Toss the nuts in the oil until thoroughly coated, then stand in a warm place for half an hour to absorb the oil. Dredge two tablespoonfuls of fine salt over them, spread on bright tins, or in a dripping pan lined with paper, and let them brown in the oven for ten or fifteen minutes, shaking occasionally so they will brown evenly. When lightly colored and crisp take out. If a person has a delicate digestion, the nuts may be salted without using oil. Simply blanch, dry thoroughly, dredge with salt and brown in a moderate oven.

MOTHS?

We Can Insure Your Clothes From

Moths,
Dust,
Dirt,
Soot and
Dampness

by placing them in a

WAYNE CEDARED PAPER WARDROBE

The Cedar odor will not fill the clothes with a disagreeable "smell." You can wear them the instant they leave the wardrobe.

You Insure Your Home
Why Not Your Clothes

The Insurance will cost you from

50c TO $1.50 A BAG.

And Will Continue Indefinitely.

LET US SHOW THEM TO YOU.

FOX BROS. & CO.

923-5-7-9-931 CALHOUN STREET

COMPLETE HOUSE FURNISHERS

Vacuum Cleaning

Before Buying a Vacuum Cleaner

Consult the Traction Company's experts and get the benefit of their knowledge and experience. Our consumers have asked us for a Vacuum Cleaner, and complying with their request, we tested the best makes under trying conditions.

"The Domestic," a light portable machine, weighing about thirty pounds, proved far superior in efficiency and contained more features than all other machines of higher price. We immediately secured the exclusive agency and are selling the "Domestic" with our endorsement. That means something to the customer because we could not afford to represent an article that would prove inefficient or unsatisfactory. A Domestic Vacuum Cleaner in your home insures perfect sanitary conditions. Brooms only disturb the surface dust, while the suction created by the Domestic pump (not a fan), draws deep down through the carpet, removing the heavy dirt and sand, which, when continually walked over, cut and grind the carpet.

The "Domestic" can also be used as a blower, a feature not possessed by other machines, and in this respect can be used to many advantages, such as blowing dust off of pictures, out of radiators, bric-a-brac, etc.

As a whole the Domestic comprises everything found in a higher-priced Vacuum Cleaner, and we will be pleased at any time to demonstrate the cleaning capacity of this machine in your home.

Call Home phone 2696.

FORT WAYNE & WABASH VALLEY TRACTION COMPANY

PEASE SOLD DRINKS FROM DOOR OF SALOON

Judge Holds He is Not Guilty—Fined $50 for Assault.

Billy Pease escaped conviction in the city court today under a blind tiger affidavit on a legal technicality, was fined $50 and costs for assaulting a witness after he had failed to get him to go out of the city, and was also acquitted in a surety of the peace proceeding instituted by this same witness.

As the special judge, W. N. Ballou, understood the testimony Pease stood inside the door of his saloon and passed out five bottles of beer for which he accepted the money. The judge held that he had been guilty of a violation of the Nicholson law but that inasmuch as he was inside the saloon when he made the sale and accepted the money he was not amenable under the blind tiger law, which is designed to prevent sales in rooms other than those covered by a state license.

Will File Affidavit.

After Pease had announced that he would take an appeal from the lower court decision in the assault and battery charge Chief Ben Elliott stated that he would file an affidavit charging Pease with selling liquor on Sunday and would arrest him again.

John Chapman, who bought beer of Pease on Sunday after having volunteered his services to the police department said that when he asked for the liquor Pease told him he had rather sell whisky as it was less bunglesome to carry and not as easily detected by the police. When Chapman purchased it the saloon keeper wrapped each bottle separately to keep them from making any noise.

Hunched the Witness.

Chapman also testified that next morning in the city court Pease hunched him as he was standing in the courtroom and told him he should have told the police he stopped at the Pease hotel on Saturday night and bought the beer before he went to bed. Chapman said Pease then left the courtroom and looked back giving him to understand that he wanted to speak to him.

After court, he said, he went to the Pease place and was ordered out by a savage bartender. Later he saw Pease and was asked to come to the saloon. He went back and in the meantime the bartender had been tamed by an understanding that a scheme was on foot to chase the state witness out of town and the white-aproned "gent" was profuse in his apologies for having ordered Chapman out in the first place.

Wanted to Be Sure.

He held a consultation with Pease to try him out, he said, and was offered $25 and a ticket to Mortimer, O., if he would stay away. Then Mr. Pease was afraid that the absence of witness might not settle the case against him so he went to Attorney John W. Eggeman along with Chapman and the attorney very promptly refused to have anything to do with any such nefarious scheme.

Pease then loaded Chapman up with liquor and left him in a room with a couple of bottles of beer and two sandwiches, but the witness got tired of waiting and went out. He visited police headquarters and told what he had done and was advised to see how far Pease would go. Pease bought him a railroad ticket to send him out of town and then when he found that the fellow was working in the interests of the police he assaulted him with a beer bottle. For this assault he was fined.

Guilt Clearly Proven.

It was proved that Pease sold the beer and although Chapman did not make a good witness from the fact that he worked under an assumed name and went to Pease's place with an offer to get out of town for $30 the sale was clearly proved and it was shown that Pease was perfectly willing to sell him beer although he had never seen him before and did not know who he was, indicating that he was not a bit particular who bought liquor from him on Sunday.

WHEAT MARKET HAS ANOTHER FIT OF SINKING

Complete Demoralization is Feature of the Day's Trading.

Chicago, May 27.—Wheat was demoralized again today. To yesterday's sensational slump of from 4½c in Sept. to 5c in May the market at the bottom, today shortly before the close showed extreme losses of 2⅜c in Sept. to 3½@3¾c in May. The close showed an average rally from the bottom of about 1¾c. This was due largely to the fact that the market for the time was sold to a standstill.

May wheat, closing last night at $1.05 to $1.05¼, fell to $1.03 as discouraged longs of lesser magnitude unloaded and pocketed their losses. July and September were sold in immense quantities to an extent by foreigners. September closing last night at 93c, declined to 91⅝c, a loss since Wednesday of 5⅝c. July sold at 98⅝c as compared with 95¼c at the close yesterday, a loss of 5⅝c in two days.

The bulls have been whipped by old mother nature, as traders put it. Bulls loaded up with wheat early in the season, when prospects as viewed by them looked dubious for an adequate world crop. But in the United States the rains descended and the sun shone to such purpose that the gloom was lifted from apparently blighted prospects. Europe predicted unusual crops and even far away India took arms against the bulls with predictions of a record breaking harvest.

ELKHART SHOWS A LOYAL SPIRIT TO CONN

Entire Populace Turns Out to Welcome Him Home from the West.

Elkhart, Ind., May 27.—Loyalty to a man whose great business interest had come to be looked upon as one of the commercial pillars of this city was demonstrated by the Elkhart populace yesterday in a most unusual manner and upon an unusual occasion. When former Representative C. G. Conn, whose great band instrument factory was destroyed by fire last Sunday, arrived at 4:15 o'clock yesterday afternoon from the Pacific coast to begin reconstruction of his plant and business he was greeted by a crowd of more than 12,000 people.

When the announcement was made that Mr. Conn would cause a new factory to rise over the ashes of his burned plant, where 800 persons were employed, the depression that followed the fire was relieved measurably. When he telegraphed his factory manager from Avalon, Cal., last Sunday, a few hours after the fire wiped out property valued at probably $1,000,000, to "keep the employes together and to start plans for rebuilding," the citizens were quick to grasp the significance of rehabilitating a valuable industry.

They showed their sympathy and loyalty yesterday afternoon in the monster demonstration in which they turned out en masse to welcome the grand old man of the musical instrument world, who, though now 67 years old, starts anew to rebuild an industry that has been the pride of the city for nearly half a century.

The vast crowd that greeted Mr. Conn at the Lake Shore depot escorted him to the Hotel Buckles, the committee of leading business men having arranged for an informal reception. There he was first greeted by the skilled mechanics, who had donned laborers' garb and during the three days since Sunday, while Mr. Conn has been speeding homeward on the Golden State Limited, have been working to clear away the debris of the razed factory. So urgent are these plans for rebuilding that the men left the ruins in their work clothes a few minutes before the arrival of the train and in this informal attire greeted their chief.

Then followed thousands of citizens who greeted the returned manufacturer, whose sojourn at Catalina Island was rudely interrupted by news of the great fire disaster. It was one of the most impressive demonstrations ever seen here and brought out at least half the city's 25,000 population.

EXPERTS WILL FIGURE.

To Play an Important Part in the Doxey Murder Trial.

St. Louis, Mo., May 27.—That expert testimony is to play an important part in the trial of Mrs. Dora E. Doxey, charged with the murder of Wm. J. Erder, developed during the testimony this morning.

Dr. J.A. Hartman, of the coroner's office was the first witness called when court reconvened, he having been sworn when adjournment was taken last night. The question of wether Erder, when his death occurred was suffering from a malady for which arsenical compounds were used, was raised repeatedly in the cross examination of witnesses by Mrs. Doxey's attorneys today.

Dr. Hartman conducted the autopsy on the body of Erder after it was exhumed following the demand for an investigation into his death by Miss Kate Erder, his sister. Mrs. Doxey paid close attention to the physician's testimony.

PARDON SLOW COMING.

Denver, Col., May 27.—Believing that his application for a pardon had been denied, when it had been continued for further investigation, Moses Freyas, a Mexican serving a life sentence for murder in the state penitentiary at Canon City, has sworn to an affidavit declaring he committed another for which Juan Duran, a fellow Mexican, is serving a sentence. The two murders, which were committed in the vicinity of Trinidad ten years ago, were closely connected. Not until he had signed his confession to the second murder did Freyas know that his application for pardon had been received with enough favor to warrant the board of pardons in making a careful investigation of his case. The investigation will now be transferred to Duran's case.

JOHN L. BACK FROM EUROPE.

Has Opinions of European Politics and Big Fight.

New York, May 27.—John L. Sullivan had a few things to say on the Jeffries-Johnson fight today on his arrival from Europe and then staggered his interviewers by taking a long leap into the profundities of European political questions. The former heavyweight champion has been on a honeymoon in England and returned on the Mauretania to see the fight in San Francisco.

"Jeffries does not need old fellows like Corbett and Choynski in his training," said Sullivan.

"What he needs are young fellows with a lot more speed than he has."

John L. said he never knew of a man who left the boxing game and then got back to form again.

"There's always the possibility though," added Sullivan, "for Jeffries is a hard man and a fighter from the word go. If he can get back into shape he's a better man than Johnson and he can whip him. For that matter, who has Johnson beaten anyhow? Ketchel was a good man, but he was no real match for the big black."

Your Want Ad Phone is 173 Call Us Up!

PFEIFFER PLACE

SECOND ADDITION

SALE OPENS TOMORROW MORNING

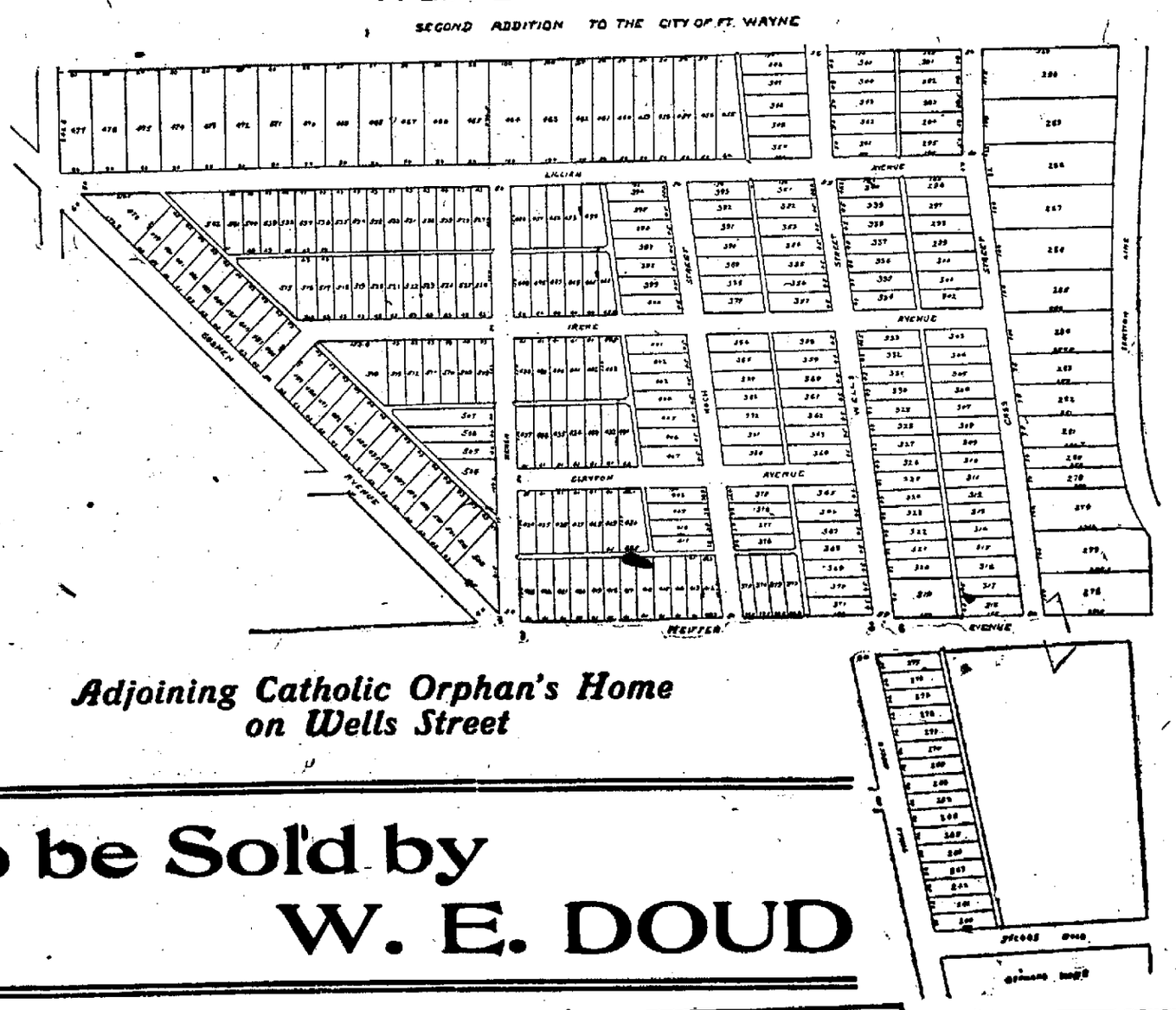

Adjoining Catholic Orphan's Home on Wells Street

To be Sold by W. E. DOUD

15 lots at.....$ 75
30 lots at.....$100
50 lots at.....$125
45 lots at.....$150

NEARER THAN SWINNEY PARK, ST. PATRICK'S CHURCH, CONCORDIA COLLEGE OR DELTA LAKE

$75 to $550 Each

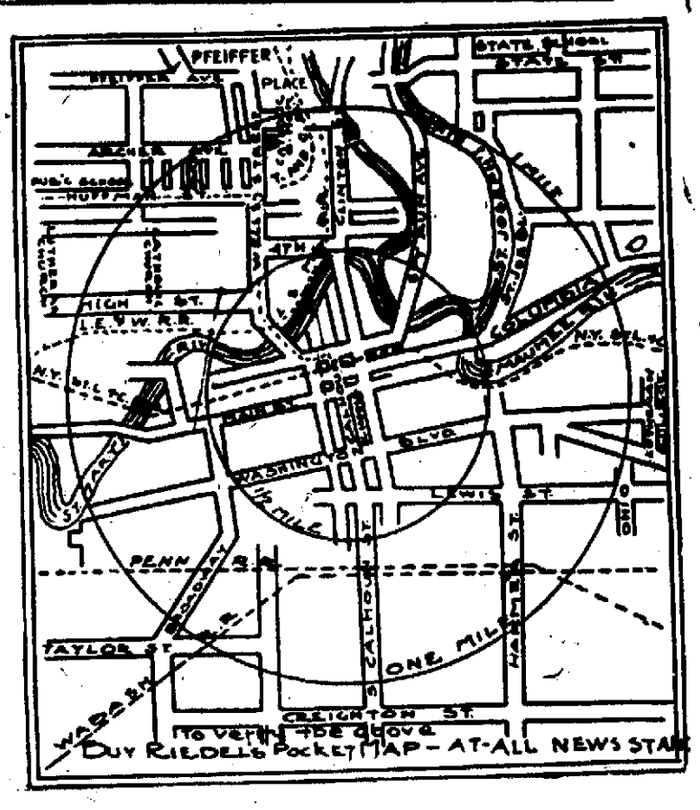

20 lots at.....$175
35 lots at.....$200
25 lots at.....$225
53 lots at.....$250 up

20.000 SQUARE FEET OF CEMENT WALK BEING LAID.

$2,500 THE COST OF GRADING THE STREETS.

$225 Average Price

This is to be a residence addition

Liquor and building line restrictions are included in each deed.

Sale Opens Tomorrow Morning, May 28th

Men on the ground at the addition office overseeing improvements and showing lots to prospective buyers.

TERMS OF SALE—$10 cash per lot balance $5 per month, with interest at 6 per cent. on deferred payments. A discount of 5 per cent. will be allowed for all sums of $50.00 or more paid within thirty days. Buyer may pay as much as he pleases at any time. No taxes until 1912.

PFEIFFER PLACE IMPROVEMENT CO., Owners

Addition Phone 1253. SALE MANAGED BY W. E. DOUD, Third Floor, Shoaff Bldg. City Phone 253.

BLAMES CLARK FOR IT.

C. S. Bash Says Congressman's Speech Unsettled Wool Market.

Charles S. Bash believes the speech of Congressman Champ Clark, delivered in the house of representatives last Saturday, is the factor that unsettled the wool market all over the United States. Mr. Bash contends that the placing of wool upon the free list with hides would mean a radical reduction in price and he holds that the merest indication of tinkering with the tariff on this commodity is sufficient to thoroughly demoralize the market, owing to its effect upon dealers who are compelled to carry large stocks of wool in order to keep their factories in operation.

TWO SMALL FIRES.

One on Force Street and the Other on Wells.

The department was called at 11:25 this forenoon to the home of Lawrence Schmidt, 2211 Force street, by a fire which had broken out in the roof of the two story frame dwelling, caused by sparks from the chimney. Quite a hole was burned in the roof. The loss was $25.

At 3 o'clock this morning fire broke out in the basement of the two story frame dwelling of C. W. Greenich, 2431 Wells street, mice and matches being the cause. The loss was small, it being prevented from spreading by the prompt attention of the city department.

CALL FOR 25 PER CENT.

Stockholders of Cushion Heel Shoe Company Paying in Stock.

Stockholders of the Cushion Heel Shoe company are responding rapidly to a call issued a few days ago for the payment of 25 per cent. of the stock subscribed for the new shoe factory to be located in the Bash block at Harrison and Columbia streets. Work upon the equipment of the factory will start within a short time.

Harry Triskett, treasurer of the Temple theater, and George Fisher, the stage manager, will leave Monday for Crooked lake to spend the summer. The theater closes this week for the summer months.

Sentinel Want Ads. Pay.

NOTES FROM THE GOLFERS.

The gangsome golf match at 3 o'clock tomorrow afternoon will be the chief interest with the men golfers. There are nine men on each side and medal scores will determine the winners. It is strictly a freeze-out match.

The Richmond Country club will be here on Decoration Day and match plays will be the chief events on the local links.

The first of the entertaining by the ladies will be on Decoration Day when the committee to serve will consist of Mrs. Caroline Ladd, Mrs. Joseph Lohman, Mrs. E. W. Averill, Mrs. B. H. Hudson and Mrs. Milton Rosenthal.

TAFT NAMES CARPENTER.

Washington, D. C., May 27.—President Taft today appointed his secretary, Fred Warner Carpenter, of Sauk Center, Minn., as minister to Morocco, to succeed H. Percival Dodge. No successor has been chosen by the president to succeed Mr. Carpenter, but it is likely that he will appoint Rudolph Forster, the present assistant secretary.

DARK HORSE WINS.

Columbus, O., May 27.—Elder, of Wooster, a dark horse in the Big Six college meet, for which 150 athletes are assembled here today, electrified the crowd at the preliminaries today by running the 100-yard dash in 9 4-5 seconds, a new state record.

WILL LAY NEW LINES.

The Pennsylvania company has asked of the board of works the privilege of laying new pipe lines for water across several streets that intersect its right of way. The present lines are under the tracks and as these will be elevated the old lines will be buried so deep that it will be difficult to reach them should they need repairs. The permit will be granted.

Postmaster Hanna has returned from Gary, where he attended a convention of Northern Indiana postmasters.

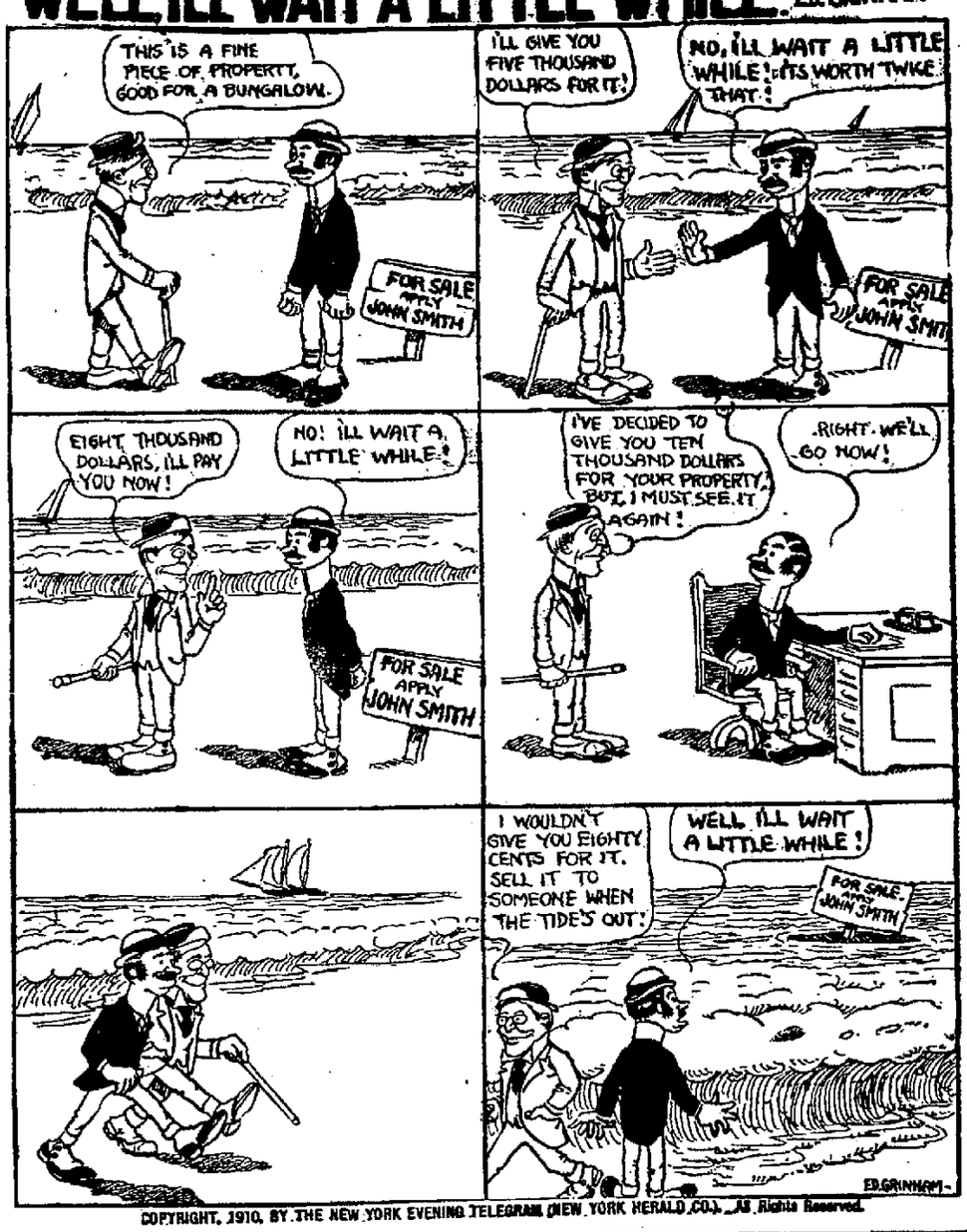

COPYRIGHT, 1910, BY THE NEW YORK EVENING TELEGRAM (NEW YORK HERALD CO.). All Rights Reserved.

Catarrh Cannot Be Cured

with LOCAL APPLICATIONS, as they cannot reach the seat of the disease. Catarrh is a blood or constitutional disease, and in order to cure it you must take internal remedies. Hall's Catarrh Cure is taken internally, and acts directly upon the blood and mucous surfaces. Hall's Catarrh Cure is not a quack medicine. It was prescribed by one of the best physicians in this country for years and is a regular prescription. It is composed of the best tonics known, combined with the best blood purifiers, acting directly on the mucous surfaces. The perfect combination of the two ingredients is what produces such wonderful results in curing catarrh. Send for testimonials, free.
F. J. CHENEY & CO., Props., Toledo, O.
Sold by Druggists, price 75c.
Take Hall's Family Pills for constipation.

DR. WELLS

229 EAST BERRY ST.
THE BEST PLACE TO SECURE TREATMENT FOR ALL CHRONIC DISEASES.

Dr. Wells treats all chronic and private diseases of men and women and invites those who have been unable to secure satisfactory results elsewhere, as well as those who have not been under the care of a physician, to call and see him. Consultation is free.

WOMEN suffering from maladies peculiar to the sex are assured the best possible treatment by non-surgical methods.

MEN who are in need of reliable advice or treatment for any weakness, rectal disease, private or blood diseases, are cured in the shortest time possible. Call or send for book.

TUBERCULAR AFFECTIONS of throat, lungs, joints or glands treated by ratonal methods that succeed when old methods fail.

SKIN DISEASES—I cure more bad cases of eczema and other skin diseases than all the other physicians in Fort Wayne. I have made a study of skin diseases and am able to cure many cases by the new Light Therapy that have resisted medical treatment for years. Hundreds of Fort Wayne references.

CATARRH, DEAFNESS—My treatment for Catarrh and Deafness is as good as can be secured anywhere in the country. If your case is curable I can cure you.

EYE DISEASES—I treat all diseases of the eyes and headaches due to eye strain. The best place to get glasses. Eyes tested free.

STOMACH TROUBLES.—My electric treatment for stomach troubles cures when drugs fail. Try it if afflicted.

ELECTRICITY—Largest and most perfectly equipped office in the city, including X-ray and every electrical device known to be in use in the treatment of disease. Cure many diseases without the use of drugs.

HOURS—9 to 12, 2 to 5 and 7 to 8. No Sunday hours except by appointment.

J. C. Peltier
UNDERTAKER
Both Phones No. 25
117 WEST WAYNE ST.

Kloehn & Melching
UNDERTAKERS and EMBALMERS
—203 WEST MAIN.—
Office—Home Phone 228.
Best of Services at Reasonable Prices.
PRIVATE AMBULANCE.

TWENTY-FIVE YEARS AGO

What the Sentinel Had to Say About Persons and Events Twenty-Five Years Ago.

George Gumpper has purchased Schroeder Bros. drugstore on Calhoun street.

The waterworks trustees rode about the city today with a view of extending the water pipes out further.

Since it became a fixed fact that the cow ordinance would be enforced, about fifty new milk venders have put in an appearance.

Superintendent Harry Hillegas has sued the Journal for $10,000 damages for alleged libel. Colerick & Oppenheim are his attorneys.

Licensed to marry: Albert W. Moore and Ida M. Case, Bernard Motker and Wordboye Welst, Walter W. Ruel and Henrietta Ferguson, John Weichern and Mary Tamke.

Montgomery Hamilton presented a remonstrance against the construction of a cedar block pavement on South Calhoun street from Hamilton to Butler streets.

The music at the Berry Street M. E. church last night was very fine, and reflected great credit on Messrs. Riblet, Woolsey, Safford and Seinor. The citizens of Fort Wayne may well be proud of them.

John W. Vordermark, councilman from the Eighth ward, and Abraham Wolf, councilman from the Third ward, tendered their resignations which were accepted by the council. Mayor Muhler called a special election for June 8 to fill the vacancies.

Louis Laubscher, the well known civil engineer and draughtsman, choked to death at the supper table last evening while eating a piece of sausage. Mr. Laubscher devised the scaffold on which Sam McDonald and Charley Butler were executed.

The executive committee of the Military association having in view another encampment in Fort Wayne met last night, and reported progress and much encouragement for the event. Col. C. A. Zollinger was chosen to take command of the reunion, with Col. C. E. Briant as his lieutenant.

Two and three-burner hot plates and the ANTI-STAR splasher, at 614 Clinton St. 24-27-31-3

KANE'S SPECIALS

Do your shopping Friday and Saturday, as our store will be closed all day Monday (Decoration day.) Every article advertised a special bargain.

FLAGS
All kinds and sizes, from 5c dozen up. Special low prices on American and Wool Bunting Flags.

LACE COLLARS
Ladies' Lace Collars—New line just received at popular prices.

BED SPREADS
White Bed Spreads, $1.25 values, $1.00.

TABLE LINEN
White Table Linen, worth 65c yard, special, 45c yard.

BOYS' ETON SUITS
Boys' Linen Eton Suits, 69c; $2.50 values, 98c.

CHILDREN'S DRESSES
50c values, 29c. See our specials at 50c, 89c, 98c, $1.25, $1.50.

INFANT'S DRESSES
White Lawn Dresses, 29c; Infant's Long Coats, $2.00 values, $1.48.

HOSIERY
Ladies' Black Hose, 15c values, 10c; Ladies' Lisle Hose, 15c; Ladies' Silk Hose, 50c.

SECO SILK
All the new shades, 25c yard.

BATISTE
12½c quality, 9c yard.

ROMPERS
Children's Rompers, 25c.

CORSET COVERS
Special values, 25c.

LINEN SUITING
39c quality, special, 29c a yard.

COMINBATION SUITS
Ladies' Combination Suits, special, 50c up.

WINDOW SHADES
Six-foot Linen Shades, 25c; 7-foot Shades, 28c.

CORSETS
See the Henderson Fashion Form Corsets before buying your next Corset. See the new spring models. We can fit every shape and figure. Special prices, 98c, $1.39, $1.49, $1.98, $2.48, $2.98. See our special Long Corset tomorrow, 49c.

GLOVES
Ladies' Chamoisette Gloves, 25c; Ladies' Kayser's Lisle Gloves, 25c; Kayser's Silk Gloves, double tip fingers, 49c.

LADIES' LINEN SKIRTS
See the greatest values ever offered. Our own exclusive tailored line; prices, 98c, $1.25, $1.48, $1.98, $2.39, $2.48, $2.98, $3.48.

LADIES' DRESS SKIRTS
Special values at special prices.

PARASOLS
Greatest popular priced line in the city.

KNIT UNDERWEAR
Ladies' Vests, 5c, 10c and up; Ladies' Knit Drawers, 15c; Ladies' Knit Drawers, extra sizes, 25c; Ladies' Union Suits, 25c; Boys' Union Suits, 25c; Men's Union Suits, 50c; Men's Balbriggan Underwear, 25c and 49c.

MUSLIN SKIRTS
Ladies' Muslin Skirts, $3.00 value, $1.69.

MUSLIN DRAWERS
Special values, 25c.

HOUSE DRESSES
Ladies' House Dresses, $1.50 values, $1.18.

SHIRT WAISTS
Special values, 50c, 98c and up.

KIMONAS
Ladies, see our popular-priced line of Kimonas.

DRESSING SACQUES
Home-made Dressing Sacques, special, 50c.

RUFF SYLK
All new shades, 29c yard.

WASH PETTICOATS
Special values, 50c up.

LADIES' BELTS
See our new up-to-date line at popular prices.

FOULARD PONGE
Special tomorrow, 19c yd.

LACE CURTAINS
2½-yard Lace Curtains, 50c pair.

HATS
Boys' Straw Hats, 5c up; Girls' and Misses' Hats at special low prices.

HAMMOCKS
Greatest line in the city at popular prices—50c, 98c, $1.25, $1.49 and up.

CHINA SPECIALS
Fruit Placques, 29c; Chop Plates, 89c; 10-piece American China Toilet Sets, $2.98; Blue and White China, choice, 10c; White Cups and Saucers, 5c.

TRUNKS
See our popular prices before buying.

TRICYCLES
The only Gendron, from $6.50 up.

ALARM CLOCKS
American Alarm Clocks, 78c.

STEEL EXPRESS WAGONS
By the carload; priced from 75c up.

CURTAIN NETTING
Special, 10c yard.

STAND COVERS
Special values, 49c.

VELOCIPEDES
Special values, $1.48 up.

BIRD CAGES
Special values, 69c.

CROQUET SETS
59c, 85c, $1.00 and $1.75.

WINDOW SCREENS
By the carload; prices, 19c, 23c, 29c, 39c.

SCREEN DOORS
Complete, 98c, $1.39, $1.59, $1.98, $2.00, $2.25.

HOSE REELS
Special, 69c.

LAWN MOWERS
See the great American Lawn Mower; 18-inch machine, worth $5.00; our price, $2.98. Every Lawn Mower warranted.

BASEBALL SUPPLIES
Balls, Bats, Gloves, Mitts, Body Protectors, Masks, Uniforms, Stockings, Shoes, Caps, Belts, etc., at cut prices.

FISHING TACKLE
Largest and only complete line in the city, at cut prices.

TENNIS GOODS
Tennis Balls, 25c; Tennis Racquets, $1.25 up.

STEP LADDERS
Six-foot Step Ladder, with bucket shelf, $1.25 value, 85c.

GO-CARTS
See the only Gendron Collapsible Go-Cart before buying the baby that new Go-Cart. See Kane's Special, $5.50.

Remember, our store will be closed all day Monday, (Decoration Day). Do your shopping tomorrow at Fort Wayne's greatest store and save money.

Jas. M. Kane & Son
614 Calhoun Street

Explosions are often caused in flour mills and breweries by nails or other iron particles that find their way into the grain and strike the steel rolls of the mills, producing sparks and igniting the finely pulverized material about them. Recently a large melting concern that had been troubled by many such explosions installed a set of electro-magnets over which the grain is passed before being prepared for shipment to the breweries. All iron particles in the grain are thus picked up by the magnets.

Salesladies wanted. Apply at once, Knox's 5 and 10 cent store. 5-24-tf

A blackbird has selected a strange position for nesting at Winchester. On the bridge spanning the Great Western railway station is an incandescent gas lamp, the by-pass of which is always alight. The bird has built its nest inside the lamp and has laid five eggs, and it may be seen going and coming from the nest with the utmost unconcern. The light is turned on at dusk every night and large numbers of people are continually passing the spot.—London Daily Mail.

A touch of rheumatism, or a twinge of neuralagia, whatever the trouble is, Chamberlain's Liniment drives away the pain at once and cures the complaint quickly. First application gives relief. Sold by all dealers.

To Break It Gently.

"How shall I break the news to him?"

"What news?"

"That I'm going to attach his property."

"Well, knowing his ability to scrap, I would advise you to do it with a hammer."—Boston Herald.

Not to His Taste.

"How would you like to be a minister when you grow up, Tommy?" asked a clergyman of one of the boys in his parish.

"Not for me!" was the reply. "I'm tired of wearin' things that button at the back."—Ladies' Home Journal.

A Newspaper in Olden Times.

"Telephone message for you, sir?"

"What is it?"

"Lot says that he doesn't want anything printed about his wife turning to salt. He says that it is a family affair and doesn't in any way concern the public."—Evening Wisconsin.

Likely to Be In Demand.

"Can't something be done to improve the atmosphere of this car?" asked the stifling passenger.

"Yes, sir," said the conductor. "You might get the city sealer to come and swear at it. Fare, please."—Pittsburg Press.

Doubtless.

"What do they call the Duke of the Abruzzi?"

"You mean the mountain climber?"

"Yes."

"They call him his highness, of course."—St. Louis Post-Dispatch.

She'd Remedy That.

Mrs. Hoyle—Your husband has a mind of his own, my husband says.

Mrs. Doyle—I'll speak to him about it when he comes home.—New York Press.

To the Young One.

Ho, little towhead,
Swingin' on the gate,
When will you be big enough
To dig your daddy's bait?

Ho, little towhead,
Better learn your books,
Think that you'll be bigger
Than the fish that daddy hooks?
—Atlanta Constitution.

BRAZILIAN BALM for Croup, Old Coughs. 22tf

WASH SUIT WEEK

At the Big Sale of the

Wayne Dry Goods Co.'s Stock

BY THE RECEIVER

POPULAR END OF WEEK ITEMS

The Well-Known
KAYSER MAKE
Superior Grade
SILK GLOVES
50c quality.....41c

THE KAYSER
Knit Underwear
Ladies' Union Suits
50c quality.....42c
$1.00 quality.....82c
$1.50 quality.....$1.29
$2.00 quality.....$1.72

VESTS
12½c quality.....10c
15c quality.....11c
25c quality.....21c
35c quality.....29c
50c quality.....42c

Full Line of
HOSIERY
All Qualities and Sizes for
Men, Women and Children at Receiver's Prices

WASH GOODS
Lawns, Batistes and Dimities.
10c qualities.....7½c
12½c qualities.....9½c
15c qualities.....12c
20 qualities.....14c
25c qualities.....19c

BELTS AND PINS
25c qualities.....21c
50c qualities.....41c

In the last advertisement prices were quoted on

WASH SUITS

And it resulted in the largest week's business of the sale in this class of goods. This week we give additional prices, and while we are aware that quoted prices are no proof certain of values, but if it serves to call your attention to the fact that it might be well for you to examine for yourself these proclaimed bargains, then the advertisement has produced the effect desired, for those who examine the goods are almost certain to be buyers. See the quality, style and workmanship of

THE TWO-PIECE WASH SUITS—THE STYLE CRAFT MAKE

$17.00 Suits.....$9.75
$15.00 Suits.....$8.25
$13.50 Suits.....$7.00
$11.50 Suits.....$6.00
$10.00 Suits.....$5.00

See the quality, style and workmanship of

THE ONE-PIECE WASH DRESSES—THE MARGUERITE MAKE.

$18.00 Dresses.....$9.25
$16.75 Dresses.....$8.50
$11.00 Dresses.....$5.50
$10.00 Dresses.....$5.00
$9.00 Dresses.....$4.25
$7.00 Dresses.....$3.47
$5.50 Dresses.....$2.70
$5.00 Dresses.....$2.50

W. H. MYERS, Receiver

BARRETTES
50c qualities.....41c
25c qualities.....21c

SILKS
One of the greatest rushed departments in the house is the
SILK DEPARTMENT
The low prices made on all silks and the popular demand for the beautiful styles that are being sold in such goods as the
27-in. Roscos, at.....27½c
27-in. Jacquards, at.....32c
27-in. Tussah's at.....33½c
and the Foulards in the 85c goods at.....63c
makes this section a busy one.

Don't forget the full assortment of
CORSETS
and the low prices made by the receiver.

"THOSE ELEGANT EMBROIDERIES"
Last shipment of the spring order of Embroideries came in this week.
Beautiful All-overs, corset cover width, Flouncings, Matched Sets, etc., surpassing, if possible, the attractiveness of the former shipment placed on sale 10 days ago, which, with their beautiful pattern, excellent quality and low prices, created so much interest and quick disposal.

MUSLIN UNDERWEAR
The full and complete line of Muslin Underwear at
RECEIVER'S LOWEST PRICES
is now one of the big attractions on second floor.

THE MARKETS

GRAIN AND PROVISIONS.

Chicago Market.

Chicago, Ill., May 27.—Gigantic transactions in wheat today startled observers who looked for a calm after a whirlwind. Trade was so vast and confusion was so great that individual operations seemed hardly to count. Prices still plunged downward and some times were at the same moment as much as one cent apart for May in different sections of the pit. One fact stood out sharply. There was foreign selling of wheat here on a huge scale. An independent rally in the corn pit surprised wheat speculators and temporarily at least led to a breathing spell to harassed bulls. The pause was the more noticeable as the upturn in coarse grain was due to purchases by the firm of which the recent bull leader in wheat was a member. The wheat market opened ½c to 1⅝c down, with September at 91½c to 92½c, a drop of ⅛c to 1⅜c. The option fluctuated wildly within that range and steadied to some extent at the upper figure. May at one time showed a fall of 1⅝c to 2c at $1.03¼, but rallied to $1.04⅝.

The corn market was subjected to a sharp bidding up process by brokers acting in a spectacularly concerted manner. If their motive was for effect on wheat, the plan proved highly effective and incidentally put up the price of corn a cent a bushel. September opened ¼c to ⅞c off at 58⅛c to 58⅝c and then advanced to 59⅛c.

Selling was general in oats, but of a scattered sort, and resembled liquidation. September opened a shade lower to a shade higher at 38¼c, but influenced by corn rallied to 36⅝c.

Trade in provisions was light, but price changes inclined upward. The opening was 2½c lower to 2½c higher and then the market advanced a little, September delivery reaching $22.10 for pork, $12.17½ for lard, and $12.15 for ribs.

Range of Prices for the Day.

	Open.	High.	Low.	Close.
Wheat—				
May	1.04½	1.04½	1.01½	1.02¼
July	.93¾	.94⅛	.92⅞	.94½
Sept.	.91½	.92⅞	.91⅛	.92½
Corn—				
May	.57⅛	.58½	.56⅛	.56⅜
July	.58⅛	.59	.57¼	.58⅛
Sept.	.58⅛	.59¼	.57¾	.58½
Oats—				
May	.39	.39	.38¼	.38¾
July	.37¼	.37⅛	.36⅜	.37⅝
Sept.	.36⅛	.36⅝	.35¼	.36⅝
Mess Pork, per bbl.—				
July	22.10	22.52½	21.95	22.52½
Sept.	21.90	22.35	21.85	22.30
Lard, per 100 lbs.—				
July	12.20	12.40	12.17½	12.20
Sept.	12.12½	12.25	12.05	12.25
Short Ribs, per 100 lbs.—				
July	12.22½	12.50	12.17½	12.50
Sept.	12.07½	12.80	12.07½	12.80

Car Lot Receipts.

Wheat.—Receipts today were 57 cars, with 46 of contract grade.

Corn—Receipts today were 182 cars, with 29 of contract grade.

Oats—Receipts today were 139 cars.

Total receipts of wheat at Chicago, Minneapolis and Duluth today were 208 cars, compared with 223 cars last week and 224 cars the corresponding day a year ago.

Chicago Cash Grain.

Chicago, Ill., May 27.—Cash prices: Wheat—No. 2 red, $1.05¼@1.07½; No. 3 red, $1.00; No. 2 hard, $1.02½; No. 3 hard, $1.00; No. 1 northern, $1.04@1.07½; No. 2 northern, $1.02½; No. 3 spring, 98@1.05.

Corn—No. 2 white, 61½c; No. 2 yellow, 59@59½c; No. 3, 57@57½c; No. 3 white, 60@61c; No. 3 yellow, 57¾@58¼c; No. 4, 54@55c; No. 4 white, 54½@57c; No. 4 yellow, 54@56c.

Oats—No. 2 white, 39½@40c; No. 3 white, 37@39c; No. 4 white, 36@37½c; standard, 39@39½c.

Toledo Grain Prices.

Toledo, O., May 27.—Wheat opened: Cash and May, $1.06; nominal July, 95⅝c.

Indianapolis Market.

Indianapolis, Ind., May 27.—Receipts today were: Hogs, 6,000 head; cattle, 1,600 head; sheep, 400 head.

Veal Calves—$5.00@8.25.

Hogs—Best heavies, $9.50@9.55; mediums and mixed, $9.50@9.60; good to choice lights, $9.55@9.60; common to good lights, $9.50@9.55; roughs, $8.60@8.90; bulk of sales, $9.50@9.60.

New York Grain and Provisions.

New York, May 27.—Flour—Market dull and nominally lower; spring patents, $5.25@5.45; winter straights, $4.00@4.75; winter patents, $4.90@5.25; spring clears, $4.25@4.50; winter extra No. 1, $4.00@4.40; winter extra No. 2, $3.70@3.90; Kansas straights, $4.80@4.95. Receipts today were 14,550 bu.

Wheat—Except for a slight upturn in September at the opening wheat displayed weakness again this morning under renewed liquidation, good weather west and bearish foreign news. May $1.05⅝@1.06; July, $1.01⅝@1.02¼; September, 98½@99c. Receipts today were 2,400 bu.

Corn—Market lower with heat and more favorable weather. July, 66⅜c. Receipts today were 2,225 bu.

Beef—Market steady.

Pork—Market steady.

Lard—Market barely steady; middle western, $12.75@12.85.

Sugar—Raw, market firm; Muscovado 89 test, $3.77; centrifugal 96 test, $4.27; molasses sugar 89 test, $3.52; refined sugar, market quiet; crushed, $5.95; granulated, $5.25; powdered, $5.35.

Petroleum — Market steady; refined, barrels, $7.75.

Coffee—Spot, market quiet; No. 7 Rio, 8¼c; No. 4 Santos, 9¼c.

Molasses—Market quiet; New Orleans, open kettle, 32@42c.

LIVE STOCK.

East Buffalo Market.

East Buffalo, N. Y., May 27.—Hogs—Receipts today were 800 head; shipments today were 3,040 head; shipments to New York today were 2,660 head; official shipments to New York yesterday were 190 head; market closing strong; mediums and heavies, $9.65; mixed and yorkers, $9.75@9.80; pigs and light yorkers, $9.85@0.09; roughs, $8.65@8.75; stags, $7.50@8.00.

Sheep and Lambs—Receipts today were 10,000 head; market dull and 25c lower for sheep and steady for lambs, with tops at $8.65.

Cattle—Receipts today were 75 head; market slow.

Chicago Market.

Chicago, Ill., May 27.—Cattle—Receipts today were estimated at 1,500 head; market strong; beeves, $5.60@8.60; Texas steers, $5.00@6.75; western steers, $5.75@7.50; stockers and feeders, $3.90@6.40; cows and heifers, $2.70@7.00; calves, $5.75@8.00.

Hogs—Receipts today were estimated at 14,000 head; market 5c higher; light, $9.30@9.60; mixed, $9.30@9.60; heavy, $9.20@9.60; roughs, $9.20@9.35; good to choice heavy, $9.35@9.60; pigs, $9.10@9.50; bulk of sales, $9.50@9.55.

Sheep—Receipts today were estimated at 8,000 head; market steady; natives, $3.50@6.50; western, $3.50@5.60; yearlings, $6.00@7.50; lambs, natives, $5.25@8.60; western, $5.75@8.75.

Cincinnati Market.

Cincinnati, O., May 27.—Cattle — Receipts today were 925 head; market strong and 10c higher; fair to good shippers, $3.40@7.50; common, $2.25@5.25.

Hogs—Receipts today were 3,224 head; market steady; butchers and shippers, $9.45@9.50; common, $8.75@9.50.

Sheep—Receipts today were 2,064 head; market quiet; at $2.50@4.75; lambs, market active and strong, at $4.00@6.40.

Pittsburg Market.

Pittsburg, Pa., May 27.—Cattle — Receipts today were light; market steady.

Hogs—Receipts today were 12 double decks; market higher; heavies, mediums and yorkers, $9.75; pigs, $9.80@9.85.

Sheep—Receipts today were light; market dull.

PRODUCE AND POULTRY.

Chicago Market.

Chicago, Ill., May 27.—Butter—Market steady; creameries, 25@27c; dairies, 23@26c.

Eggs — Market firm; at mark, cases included, 15½@16½c; firsts, 17½c; prime firsts, 18½c.

Cheese—Market steady; daisies, 14⅝c; twins, 14¼c; young Americas, 15¼c; long horns, 14⅝c.

Potatoes — Market easy; choice to fancy, 28@30c; fair to good, 23@27c.

Poultry—Market easy; turkeys, 15c; chickens, 16c.

Veal—Market steady; 50 to 60 lb. wts., 8@9c; 60 to 85 lb. wts., 9@10c; 85 to 110 lb. wts., 10@11c.

New York Market.

New York, May 27.—Butter—Market steady; receipts today were 7,586 packages; creamery specials, 29c; extras, 28½c; thirds to firsts, 26@28c; state dairy finest, 28c; common to prime, 23½@27c; process specials, 26c; seconds to extras, 23@25½c; factory seconds to firsts, 22½@23½c; imitation creamery, 24@25c.

Cheese—About steady; receipts, 2,638 boxes; state, full cream new specials, 15@15½c; fancy white, 14⅝c; fancy colored, 14⅝c; average prime, 14¼@14½c; fair to good, 13@14c; common, 10@12c; old, as to quality, 16@17c; state skims specials, 12½c; fine, 10¼@11c; fair to good, 7⅜@9¼c; common, 5½@7½c; full skims, 2½@3½c.

Eggs—Market irregular; receipts, 21,156 cases; state, Pennsylvania and nearby hennery whites, 24@26c; gathered whites, 22½@25c; hennery browns 23@23½c; gathered browns, 21½@22½c; fresh gathered storage packed selections, 21@22c; regular packed extra firsts, 21@21½c; firsts, 19¼@20c.

Poultry—Alive—Market, firm; western broilers, 33c; fowls, 19c; turkeys, 10@11c; dressed poultry, market easy; frozen chickens, 16@23c; fowls, 14@19c; western turkeys, 16@19c.

OIL.

Toledo Market.

Toledo, O., May 27.—North Lima, 84c; South Lima and Indiana, 79c.

STOCKS AND BONDS.

The Day on Wall Street.

New York, May 27.—The opening stock market was irregular and in a narrow range and the dealings were quite active. The prominent speculative stocks were lower and the decline was extended after the opening. Union Pacific and Reading lost 1 point and Southern Pacific, St. Paul and Baltimore & Ohio, Amalgamated Copper, American Smelting and International Mercantile Marine preferred large fractions. New York, Chicago & St. Louis and American Hide and Leather preferred rose 1 and American Car ¾.

Stock was supplied in abundance and prices went materially lower.

Union Pacific showed a loss of 1¼ St. Paul 1¼ and Atchison, Baltimore & Ohio, Northern Pacific, Canadian Pacific, United States Steel, Consolidated Gas and others a point. Buying for both accounts caused a considerable fractional rally, after which the market became very dull. Brooklyn Union Gas gained 1½ points.

Professional operators professed disappointment over the lack of response to the St. Paul bond sale. The unsettled condition of the cotton and grain markets was supposed to throw some pressure on stocks. Prices had recovered pretty well before noon but business shrank to nominal proportions. American Locomotive, American Cotton Oil, Pullman and Pressed Steel Car preferred gained 1. Bonds were steady.

Prices did not vary much more than an eighth or so in the latter part of the day and the list was at a standstill.

The railroad stocks were neglected, but several of the minor specialties were strong. American Hide and Leather preferred advanced 2 and Consolidated Gas 1½.

The market closed heavy and dull. Prices yielded easily on light dealings, falling to the low points in some cases. Virginia-Carolina Chemical rose 1¼, Allis-Chalmers preferred fell 1½ and Missouri Pacific and Kansas & Texas 1.

THE MONEY MARKET.

New York, May 27.—Prime mercantile paper, 4¾@5¼ per cent.

Sterling exchange, steady with actual business in bankers' bills at 4.84.30@4.84.40 for sixty day bills and at 4.87.35 for demand.

Commercial bills, 4.83¾@4.84¼.

Bar silver, 53¾; Mexican dollars, 44.

Government bonds, steady.

Railroad bonds, steady.

Money on call, firm, at 2½@3½ per cent; ruling rate, 3¼ per cent; closing bid, 3 per cent; offered at 4¼ per cent.

Time loans, firm; sixty days, 3¾@3⅞ per cent; ninety days, 4 per cent; six months, 4@4¼ per cent.

NEW YORK STOCK MARKET.

Quotations Corrected Daily by H. C. Klenke, Commission Broker, No. 3 North American Building.

May 27.

Stocks.	Open.	High.	Low.	Close.
Amer. Sugar	122⅝	122⅝	122⅝	122⅝
Amer. Loco	47¾	48½	47¾	48½
Amer. Smelter	78¾	79⅝	78⅝	78⅞
Amal. Copper	70	70⅝	69⅝	69⅝
Atchison	109⅝	109⅝	109	109
Anaconda	42¼	42¾	42⅛	42⅜
Amer. Car Fdy.	62¼	62¼	61½	61⅛
Brook. Rap. Tr.	81⅝	81⅛	80⅝	81
Balti. & Ohio	114½	114½	113¾	114
Ches. & Ohio	87	87	86¼	86¾
Col. Fuel & Iron	37¼	37¼	37⅛	37¼
Canadian Pac.	197⅛	197⅝	196⅝	197½
Erie	28⅝	28⅝	28¼	28¼
Erie 1st pfd.	46¼	46¼	46¼	46¼
Lead	77⅞	77⅞	77⅜	77⅞
Louis. & Nash.	147⅝	148	147⅝	148
Missouri Pac.	71¼	71½	71	71
Ontario & West.	47	47	46⅝	46⅞
New York Cent.	120⅝	120⅝	119½	119⅝
Pennsylvania	134¼	134⅝	133⅝	134⅝
People's Gas	108	108	108	108
Reading	163¼	163¼	162¼	162⅛
Rock Island	44	44	43⅝	43¾
Rock Island pfd.	89	89	89	89
St. Paul	139	139⅝	138½	138⅞
Southern Ry.	26¾	26⅞	26½	26⅞
Southern Pac.	126⅛	126⅝	125⅜	125¾
Union Pacific	184¼	184¼	182⅛	183⅛
U. S. Steel	82⅛	83⅝	82⅜	82⅝
U. S. Steel pfd.	118⅛	118⅛	118⅛	118⅛
Wabash pfd.	45⅛	45⅞	45	45½
Norfolk & West.	103⅝	103⅝	103	103

FORT WAYNE MARKETS.

Wholesale Prices.

Wheat—$1.02 bu.
Corn—50@52c bu.
Oats—38c bu.
Barley—60c bu.
Rye—70c bu.

BUTTER, EGGS AND POULTRY.

[Corrected by Geo. H. Crouse & Co.]

Fancy Elgin creamery, tub, 29c lb.; fancy Elgin prints, 34c lb.
Process butter, 26c.
Country butter, 20@22c lb.
Eggs—Fresh gathered extras, 18c doz.; gathered, 17c.
Fancy comb honey, 12@14c lb.
Potatoes—25@30c bu.
Apples, 50@1.00 bu.
Beans, $2.35@2.40 bu.
Chickens—12@15c.
Ducks, 12@18c lb.
Turkeys, 15@18c lb.
Onions, 80c and $1.00 bu.
Cream cheese, 17c lb; brick cheese, 17c lb; Swiss cheese, 20c lb; Limburger cheese, 18c lb; long horn cheese, 17c lb.

RETAIL STREET MARKET.

Eggs—Fresh gathered extras, 19@19½c;
Fancy Elgin creamery; tub, 34c lb; Elgin prints, 36c lb.
Process butter, 30c lb.
Country butter, 28@25c lb.
Butterine, 14@20c lb.
Country fresh eggs, 20@21c doz.
Lard (country), 12@14c lb.
Fancy comb honey 15@16c lb
Potatoes—40@45c bu.
Apples, 60@1.10 bu.
Ducks, 16c lb.
Turkeys, 20c lb.
Beans, 10c qt.
Chickens, 14@15c lb.
Cabbage, 50@60c doz.

MILL QUOTATIONS.

Quotations of Mayflower Mills—Winter wheat, straight, $5.40@6.00; graham flour, $4.60@5.00; rye flour, $4.20@4.80; pumpernickle, $4.40@4.80 ton; bran, $24.00 ton; shorts, $24.00 ton; chop feed, $24.00 ton; middlings, $24.00 ton; cornmeal, fine, $1.60@1.70 cwt; cracked corn, $1.50@1.60 cwt; cornmeal, coarse, $1.50@1.60 cwt; screenings, No. 1, 75@80c bu; No. 2, 60@65c bu; rye, 65c bu; flaxseed, $2.25 bu; corn, 56@58c bu; oats, 38c bu; wheat, $1.02 bu; barley, 60c bu; rye, 70c bu.

C. Tresselt & Sons Quotations—

Winter wheat, straight	$5.20@5.80
Winter wheat, patents	$5.80@6.26
Spring wheat, patents	$5.20@5.80
Graham flour	$4.60@5.00
Rye flour	$4.20@4.60
Pumpernickle	$4.00@4.20
Bran, per ton	$24.00
Shorts, per ton	$24.00
Middlings, per ton	$24.00
Screenings, per bu., 65c; per ton	$22.00
Chop feed, per ton	$32.00
Cornmeal, fine, per cwt	$1.80
Cornmeal, coarse, per cwt	$1.70
Cracked corn, per cwt	$1.70
Street bid on wheat, per bu	$1.02
Street bid on corn, per bu	50@52c
Street bid on oats, per bu	38c
Street bid on rye, per bu	70c
Street bid on barley, per bu	60c

HIDES, SEEDS, ETC.

Quotations by S. Bash & Co.—

Cured hides	11c
Green hides	10c
Cured Calf hides	16c
Green Calf Hides	14c
Horse hides	$3.75
Red cloverseed, per bu	$5.50@6.00

Wool—Unwashed and merchantable, 22; burry, black cotted and fine, 17c.

Quotations of Well Brothers & Co.—Cured hides, 11½@12c lb; No. 1 horsehides, $3.75@3.85; No. 1 green calfhides, 15c lb; No. 1 green hides, 10c; tallow, 6½@7c; country mixed rags, 90@1.00 cwt; No. 1 rubber, 9½@10c lb; cut arctics, 7½c lb; light copper, 10c lb; heavy copper, 11@12c lb; heavy red brass, 10c lb; light brass, 6c lb; tinfoil, 23@25c lb; wool, No. 1, 22; rejection, 17c.

CITY SCALES—RETAIL PRICES.

Hay—$12.00@15.00.
Corn—55@60c bu.
Oats—39@43c bu.

COMMISSION HOUSE PRICES.

[Quotations of Geo. H. Crouse & Co.]

Chickens, 14c lb; dressed, 17c lb; ducks, 12c lb; turkeys, 13@18c lb; country butter, 17@25c lb; process butter, 26c lb; eggs, fresh gathered extras, 18c doz; dirties, 16c doz; potatoes, 20@30c bu; honey, 12c lb; packing butter, 20c lb; creamery butter, 30@34c lb, onions, 35@40c bu; apples, $1.00@1.50 bu.

LIVE STOCK MARKET.

(Corrected by Leikauf & Co.)

Hogs—Best heavy, 180 to 200 lbs., $9.00; mediums, 150 to 180 lbs., $8.90; light, 120 to 140 lbs, $8.80; roughs, $8.70.

Steers—Good to choice, $5.65@6.00; mediums, $5.00@5.50.

Heifers—Good to choice, $4.55@4.75; mediums, $4.40@4.65.

Bulls—Good to choice, $3.75@4.25.

Cows—Good to choice, $3.75@4.25.

Calves—Good to choice, $6.00@6.50; mediums, $5.00@6.00.

NORTHEAST INDIANA PRICES

[Corrected Daily by Thos. P. Biddle.]

No. 1 red wheat, per bu	$ .99
No. 2 red wheat, per bu	.97
Standard white oats, per bu	.35
Yellow shelled corn, per bu	.52
White shelled corn, per bu	.52
Mixed shelled corn, per bu	.50
Yellow ear corn, per cwt	.76
White ear corn, per cwt	.76
Mixed ear corn, per cwt	.74
No. 2 rye	.69
No. 2 barley	.50
No. 1 timothy hay (baled)	13.25
No. 1 clover mixed hay (baled)	11.25
No. 1 clover hay (baled)	10.25

Mow hay, $1.25 less.

Grade discounts No. 2, $1.25; No. 3, $2.50.

Prime red cloverseed	5.25
Prime alsike	5.50
Prime timothy	1.65
Medium wool, merchantable	.22
Rejection wool	.16
Western medium wool	.17
Western fine wool	.14

ACRE LOTS

For sale on monthly payments, ½ mile from city limits and car line. Price $300. Lennart & Ortlieb, 819 Calhoun St., second floor. 25-4t

Preparing For the Inevitable.

Jonah was on his memorable voyage.

"Captain," he said to the commander of the Phoenician tub, "I want you to give me a receipt in black and white for my passage money."

"What's gnawing you?" inquired the bluff old Mediterranean sea dog. "Ain't the fact that I don't put you ashore proof enough that you've come across with th' plunks?"

Jonah shook his head.

"Nope," he said. "I want a receipt in full that can be put on record. If I don't get it some Boston muck raker will be pretty sure to set it down in a book that you threw me to th' whale 'cause I was tryin' to beat my passage. See?"—Cleveland Plain Dealer.

Why He Was Locked Up.

"Ever been locked up?" demanded counsel.

"I have been," admitted the witness.

"Aha! And what had you been doing to get yourself locked up?"

"I had been doing jury duty."—Pittsburg Post.

At Last.

Mr. Brown (rushing excitedly into the room)—Marie, Marie, intelligence has just reached me—

Mrs. Brown (calmly interrupting him)—Well, thank heaven, Henry.—Brooklyn Life.

The Combinola Player Piano with the orchestral attachment plays the harp, zither, mandolin, guitar and other instruments. Come in and hear it at F. C. Spiegel Piano Co. store, 203 W. Berry street. 27-2t.

Wash Hats in every style imaginable for the little boys at the Patterson-Fletcher store.
PATTERSON-FLETCHER CO.

This evening at 8 o'clock at Trinity Methodist Episcopal church, L. D. Rohl will give a stereopticon lecture entitled "A Visit to Japan." It will be a study of missionary conditions and all interested are invited. No admission fee will be required, but a silver offering will be taken up.

WANTED.

MALE HELP.

WANTED—A barber at Shelton barber shop.

WANTED—Farm hand. Telephone 2375. 26-3t

WANTED—Three boys with wheels; wages $5.00 per week. Apply Red Line Co., 709 Court St. 27-3t

WANTED—Four boys with bicycles to deliver packages. White Star Line, 806 Harrison St. 25-4t

WANTED—First-class painters and paper hangers; good wages paid to right parties. George W. Clark, 456 West Williams street. 26-3t

WANTED—Position as stationary fireman or engineer by young man with experience. Address Fireman, care Sentinel. 27-2t

WANTED—Can use millwright, engineer, also laborers; state experience and salary expected. Knox Fertilizer and Chemical Co., Knox, Ind. 24-6t

WANTED—First-class operative and mechanical dentist wants position in western city. References furnished. Address Dr. L. E. Pope, 82 Court St., Binghamton, N. Y. 18-10t

WANTED.

FEMALE HELP.

WANTED—A woman to do cleaning. Apply 3131 South Wayne Ave.

WANTED—Girl for general housework. Apply 1504 Hurd St. 24-4t

WANTED—A competent house maid. Call 2325 Fairfield Ave. 23-25-27-28

WANTED—A girl to strip tobacco. Louis Aumann, 920 Calhoun St. 5-20-tf

WANTED—Girl for housework; family of three. No. 621 West Berry St. Telephone 1869.

WANTED—Telephone operators, with or without experience. Apply Home Telephone office. 4-30-tf

WANTED—Competent girl for general housework; extra help employed to assist in washing and ironing; 352 West Wayne St. 24-5t

FOR SALE.

REAL ESTATE.

FOR SALE—Lots from $63.00 to $8,000; good speculation. H. G. Goldstine. Phone 2460. Rooms 10 and 11 Bank Blk. 4-14-tf

FOR SALE—The Bittinger Homestead, with corner 100x150 feet; Archer Ave. and Short Sts. A desirable home. 1-16-tf W. E. DOUD.

FOR SALE—Five lots on Cochrane St., $175.00 each. Call on H. Goldstine. Rooms 10 and 11 Bank Blk. Phone 2460. 4-9-tf

FOR SALE—A central west end home. Party leaving city. Will be sold at a bargain. 1-16-tf W. E. DOUD.

FOR SALE—An East Berry St. location with 65 feet front. Will be sold at a bargain. 1-16-tf W. E. DOUD.

FOR SALE—Several acre tracts both north and west of the city. Payment plan. W. E. DOUD, 1-16-tf 3d floor Shoaff Bldg.

FOR SALE—Lot 41x150 feet, located at 3412 Fairfield Ave. (100 feet off pavement); sewer and sidewalks; $700. Inquire 327 West Leith St. Phone 6725-green. 25-3t

FOR SALE—Fifty-foot corner Fourth and Sherman with 4-room house, $1,600; fifty-foot with 5-room house on Hillside Ave., $1,400. Fred Bayer, corner Barr and Wayne. 4-15-tf

FOR SALE—All kinds of homes from $900 to $12,000 for investment or for homes. Eight acres, good house, good barn, at a bargain. H. Goldstine. Phone 2460. Rooms 10 and 11 Bank Blk. 4-14-tf

FOR SALE—We represent City and Suburban Realty Co., builders of high-class houses in all parts of the city. This company will sell you either for cash or reasonable cash payment, then balance like rent. W. E. DOUD, 1-16-tf 3d floor Shoaff Bldg.

FOR SALE—Corner lot, 32x136, $63.79. 5 acres good garden land close to Lakeside, $525; no buildings on it. 10 acres rich garden soil within walking distance of court house, $1,300; part cash, balance payments; reasonable terms. Inquire H. Goldstine, 9 Bank Blk. Phone 639. 4-16-tf

FOR SALE—Homes. Five in east end; four in west end, Nebraska, near Knitting Mills; three good bargains in Bloomingdale; one special bargain, 430 West Creighton, 8 rooms, slate roof and barn, for this week, $2,650; it's cheap at $3,500. One fine cottage, corner South Wayne and Organ Ave; less th[illegible] $2,000. One good No. 1 farm for s[illegible] very cheap. Would consider small city property in trade. William Klomp, 113 E. Main St. Phone 2974. 5-23-1m

HOUSES.

FOR SALE—Five-room house; lot 50x150. Inquire at 1524 St. Mary's Ave. 23-6t

FOR SALE—A new house on Sherman St., near Third. Has bath and lights. Easy payments. W. E. DOUD. 1-16-tf

FOR SALE—A new modern house, oak finish, hardwood floors and finish, Lakeside; payment plan. 1-16-tf W. E. DOUD.

FOR SALE—A nearly new house with full lot in Lakeside. Price $1,600. A great bargain with easy payments. 1-16-tf W. E. DOUD.

FOR SALE—A new modern house, 6 rooms, near Broadway. Price $2,600. W. E. DOUD, 1-16-tf 3d floor Shoaff Bldg.

FOR SALE—Eight-room modern house, 927 Grace Ave.; good barn, full lot; will sell at a bargain. Phone 1647 or 307. J. M. Henry. 5-9-tf

FOR SALE—Nine-room house; lights, bath, both waters in house; lot 50x150; large barn; will sell at $2,700 if taken soon; at 1821 Webster St. Inquire B. Sheafer, People's Store. 27-2t

FOR SALE—Three houses corner Melita and Hoagland Ave.; one 4-room house, $1,500; two 8-room houses, $2,400 and $2,600 each; will accept $500 cash and monthly payments for balance. Inquire C. B. Flick, 207-09 West Berry. 4-27-tf

A Criticism.

Editor—Your story, Mr. Scribbles, reminds me of a package I received the other day from a friend in Baltimore containing two kegs of cider, both, unfortunately, smashed.

Scribbles—I fail to catch the analogy, sir.

Editor—Mighty good stuff, but so badly expressed it didn't arrive.—Harper's Weekly.

That Accounted For It.

Bad Debt Collector—I want to see your husband.

Housewife—He's out of town.

Bad Debt Collector—That accounts for it. I just saw him through the window, and I noticed he had a faraway look.—Brooklyn Life.

Too Particular.

"This is an age of steel," said the after dinner speaker.

"Permit me to suggest," interrupted the chairman courteously, "that for the benefit of the reporters present you spell that last word."—Brooklyn Eagle.

Solving the Mystery.

Customer (with watch)—Why is it stopping?

Jeweler—Why, there's a bedbug in it.

Customer—How in the world could a bedbug get in a watch?

Jeweler—That's easy. It went in between the ticks.

WANTED.

MISCELLANEOUS.

WANTED—Sewers to put in, cisterns to clean out. Prompt service. Phone Martin No. 6185-green. 3-26-tf

WANTED—500 people to borrow money on real estate at six per cent interest, without commission, from THE PEOPLE'S TRUST AND SAVINGS COMPANY, 913-915 Calhoun St. 10-5-tf

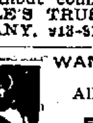

WANTED—Watches to repair.
All work guaranteed.
EAGLE LOAN OFFICE,
130 E. Columbia St.

FOR SALE.

MISCELLANEOUS.

FOR SALE—One horse. Inquire 153 East Leith St. 27-6t

FOR SALE—Grocery; a gold mine. Phone 2460 Bank Blk. H. Goldstine. 4-23-tf

FOR SALE—Square piano, cheap. Cash or payments. Phone 2899. 4-15-tf

FOR SALE—Cut Glass, Iron Bed, Table and other household articles. 130 Douglas Avenue. 26-2t

FOR SALE—One letter press and oak stand with cupboard and drawer. C. B. Fitch, 213 Shoaff Bldg. 3-12-tf

FOR SALE—One upright mahogany piano, $50.00; one upright oak piano, $175.00. The Arcade Piano Co. 5-27-tf

FOR SALE—Household furniture and sewing machine; must be sold at once; party leaving city; 1934 South Calhoun St. 5-23-tf

FOR SALE—Very reasonable, 5-inch force pump, suitable to pump by electricity, gasoline or steam. Inquire C. B. Flick, 207 West Berry St. 5-16-tf

FOR SALE—Five nickel plated and two walnut oval showcases at a low price; also one Lippincott soda apparatus, 12 syrups, with two copper soda tanks. Inquire at 1102 Broadway. 5-25-tf

FOR SALE — Improved Nohe electric vacuum cleaner; does the work of higher priced machines; have sold machines where others failed; city references; machines sold on approval. 1837 Broadway (phone 6815-red) and 1123 East Creighton (phone 6768). 4-30-1m

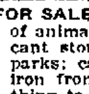

FOR SALE—One very elaborate Sideboard, two mirrors; cost $40.00; our price $14.00
One very fine Chiffonier; worth double $5.00
Three 9x12 Axminster Rugs, worth $27.00, now $20.00
L. J. LIBBING & CO., 205 East Main St.

FOR SALE—OR TRADE—Eighteen cages of animals and birds; fine show for vacant stores or tent, carnivals, fairs or parks; cages painted and lettered with iron fronts, banners, lights and everything to make a good little show. This show made money last year and is all ready to set up. Owner has other business and can not take it out. Will sell for cash or trade for light runabout automobile or auto buggy. Can be seen at show quarters, Wabash, Ind. Address Prop. Animal Show.

FOR SALE—One oak sideboard, $20; one oak sideboard $18; one large oak davenport, $25; one large oak pedestal dining table, $15; one square oak dining table, $15; one Ricca & Son walnut case upright piano, $135; one range; one small heating stove; one oak wardrobe. We will sell the above either for cash or on weekly payments. Fort Wayne Loan Co., Room 2, second floor, 706 Calhoun St. Home phone 833. Fort Wayne, Ind. Established 1896. 4-13-tf

FOR RENT.

FOR RENT—Floral Hall, Flick Bldg.; one large and one small hall, newly decorated; suitable for lodge purposes or entertainments. Inquire 207 West Berry St. C. B. Flick. 4-30-tf

FOR RENT—We keep a rent list and are also prepared to sell you a home for a small payment cash, balance like rent. W. E. DOUD, 1-16-tf 3d floor Shoaff Bldg.

HOUSES.

FOR RENT—House of 8 rooms, modern; 2530 Thompson Ave. Apply Randall Garage, W. Wayne St. 26-3t

FOR RENT—Two furnished cottages that will accommodate 6 people each, for $100.00 each from now until October 1. Elwood George, Wawasee, Ind. 5-18-tf

FOR RENT — Dwelling 815 Broadway; 2nd floor flat modern; 1714 Walton avenue, 2nd floor; 1016 Jackson street; 715 West Wayne street; office rooms lately occupied by Dr. Hull, 328 East Berry street. Schrader & Wilson, Main and Court Sts., first floor. 2-1-tf

ROOMS

FOR RENT—Furnished rooms for light housekeeping. 119 Douglas Ave. 5-23-tf

FOR RENT—Three unfurnished rooms at 702 Greely St., with privilege of bath and electric lights. 26-3t

FOR RENT—Three large rooms, alcove and bath; 429 East Suttenfield St. No children. 5-24-tf

FLATS.

FOR RENT—Six-room flat, all modern conveniences; lower floor. Inquire 620 Sturgis St. 24-3t

FARM FOR SALE

100 acres of good farming land in Mahoning county, Ohio. 60 acres cleared, 40 acres in small timber. No better farm in the county for stock raising. Will sell at right price and give easy terms. Only small payment down and balance at 5 per cent interest. I would consider smaller farm in part trade if located near some good lake. If you have any trade to offer come and see me. James B. White, No. 19 North American Bldg. Phone No. 2071. 24-5t

CAST OFF CLOTHING.

I BUY all cast off clothing, shoes, etc. Drop me a card or phone 2436. I also do cleaning and pressing. Harry Goldstine, 230 East Main St. 3-24-6m

FOR SALE—STORE FIXTURES.

FOR SALE—Counters, Cash Registers, Flat and Roll Top Desks, Refrigerators, Show Cases, Safes, Scales and Hand Trucks. G. E. Bursley & Co. 6-24-tf

Couldn't Fool the Boy.

A boy eleven years of age who was a fever patient in a Philadelphia hospital had shown a disposition to whine and complain at all times. The nurse was giving him an alcohol sponge, and, thinking to divert his mind, she said to him as she rubbed under his arms:

"Ticklish?"

Still whining, the youngster said, "No; Yiddish."—Lippincott's.

If She Only Had Time.

"How nicely you have ironed these things, Jane!" said the mistress admiringly to her maid. Then, glancing at the glossy linen, she continued in a tone of surprise, "Oh, but I see they are all your own!"

"Yes," replied Jane, "and I'd do all yours just like that if I had time."—Central Christian Advocate.

Monroe W. Fitch & Sons' Bulletin

330 acres, 12 miles east of Fort Wayne, 2 miles from market, two sets of buildings, good black soil, well drained, fairly well fenced, lays level; price $125 per acre.

350 acres in southern Michigan, only 3½ miles from good market town, lays level, mostly all black sandy loam soil, good corn and oats farm, 50,000 tile put in last year, two sets of buildings, one being extra good and in good condition, well fenced, price very low. Ask about this.

100 acres near Monroeville, good soil, well improved, good fences and tiling; price $125 per acre.

160 acres, 4 miles from good market town, in southern Michigan, lays practically level, good outlet, good 7-room house, good small barn, good sandy loam soil, excellent for corn, oats and clover; price $75. Will exchange for smaller farm in this country.

120 acres, 5 miles from Fort Wayne, on main road, good 7-room house, barn 40x60, granary, well and windmill, good soil, perfect tiling, price $12,800.

40 acres, good black sandy loam soil, new buildings, including horses, cattle, farm implements, etc.; price $4,150.

Three farms in the black land district on the Lima interurban.

These are only a few of the many bargains listed at this agency.

MONROE W. FITCH, Mgr. City Dept. EUGENE M. FITCH, Mgr. Earth Dept. DELMER C. FITCH, Mgr. Ins. Dept

Lots in Natural Grove of Forest Trees—$400.

Lots 44x150 ft., that have graded streets, cement walks, sewers and many other improvements, adjoing car line in Forest Park. Only $400, few higher. $10 down, $5 per month. Phone 622.

LOUIS F. CURDES, 218-219-220 Shoaff Bldg.

FOR SALE

Six lots on Parnell Ave., ½ square south of street car line. These are inside lots and to close them out within a few days I am offering the same at a bargain price. You can have your choice of any one or more of these lots, can sell for cash or payments. Abstract to date with each lot. Call at my office and get prices and terms and conveyance will be furnished to inspect these lots.

I also have 7-room house just south of Creighton Ave., on Gay St., that can be bought for $1,875 on payments; can give immediate possession.

Also a small cottage house on Barr St., just south of Leith, for $1,150 on payments.

A. E. HOUK

20-21 Pixley-Long Blk. Telephone 146.

K. J. BAUER & CO.,

2 cottages, full lot, on paved street; will take lot on part payment.

7-room house on Gay street; can be had on easy terms; owner wishes to leave the city and anxious to sell.

Good brick house, close in, on pavement, must be sold at a sacrifice.

7-room modern house on Oakland street; only a small cash payment required.

8 lots corner McCulloch and Hugh; your choice on easy terms.

12 acres 1½ miles from court house; cottage, sandy soil, fruit; bargain at $2,000.

We are compelled to cut the price on a 50 acre farm 8 miles from the city. Your opportunity.

No. 717 Clinton St. Office Open Evenings.

TYPEWRITERS

TYPEWRITERS AT WHOLESALE.

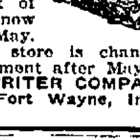

If you are going to buy a Typewriter in the next six months to come, you can save from $10 to $30 by making your purchase now as we are going to sell our entire stock of Typewriters between now and the 28th day of May. Reasons for selling, store is changing hands. New management after May 28.

CUT RATE TYPEWRITER COMPANY. 721 Clinton St. Fort Wayne, Ind.

SEWING MACHINES

DOMESTIC SEWING MACHINE
Needles, Oils, Parts and Supplies for any Machine.
Fine Bargains in Second-hand Machines from $4.00 up.
H. C. HITZEMAN
Sewing Machine and Supply Co.
No. 8 Arcade. Phone 248C.
Repairing a Specialty.

REMOVAL SALE

Now is your chance to invest in real estate. I have moved to 10 and 11 Bank block. Phone 2460.

H. GOLDSTINE. may 11-tf

Texas land pays large dividends. See

HADSELL,

Elektron Building, Fort Wayne, Indiana. Phone 1973.

X Telephone "MARTIN'S" PLUMBING SHOP" for a Plumber, Electrician, or Gasfitter; 30 years at the business. Phone 6379. Hanna & Buchanan Sts. X

BOARD CHANGES PLANS.

Will Pave Part of Lieth Street With Macadam.

Upon the petition from property owners filed at the meeting of the board of works last night the engineer was asked to change plans for paving Lieth street from Hoagland avenue to Hanna with brick, so that the portion west of Calhoun street can be paved with macadam.

Resolutions were adopted for cement sidewalks on both sides of Harrison street, from First to Sixth street, and grading the street from Fourth to Fifth; widening of Prospect avenue on the south side, from Spy Run avenue to the first alley east, and vacation of Division street, from Eliza street sixty feet north to a dead end.

BENNINGHOFF IS INTERNE.

Fort Wayne Young Man Gets Appointment at Indianapolis.

Dan Benninghoff, of this city, who is a senior student in the state medical school, has been appointed as one of the internes in the Eastman hospital, Indianapolis, for the coming year. Mr. Benninghoff graduated from the Fort Wayne High school in the class of 1907. The place of interne in the hospital is one that requires high scholarship as well as ability. The Eastman hospital is devoted to surgery and Mr. Benninghoff's duties will begin the first of June.

PERUVIANS MEAN WAR.

Lima, Peru, May 27.—Another large contingent of the army is proceeding to the northern frontier today. Despite official assurances from Washington that Peru and Ecuador have accepted the arbitrage of the United States, Brazil and Argentine in their boundary dispute, the popular opinion is that war is inevitable owing to the conditions which Ecuador imposes respecting mediation.

Buy that new Straw Hat at Patterson-Fletcher Co.

FOR SALE.

A good 7-room house, Michigan Ave.; $2,300.

A 6-room house, Swinney Ave.; $1,600.

Nearly new 7-room house, near Reservoir Park; $2,400.

5-room cottage near Zion's Lutheran church; electric lights, both kinds of water in the house, cemented cellar; lot 30x150; $1,450.

Rooming house; only 4 squares west of Calhoun; strictly modern; $3,800.

2½ acres on Parnell Ave.; A No. 1 buildings; sandy loam soil; young bearing orchard; $2,800.

Twelve-room double house, West Washington St.; rent $40.00 per month; $4,800.

Six-room house, Hoagland Ave.; $1,250.

Nine-room residence, hot water heat, bath, electric lights, large lot, near Emmaus Lutheran church; $3,500.

Eight-room house, nearly new, with bath, electric lights; East Suttenfield St.; $3,000.

FARM LANDS.

113 acres Pleasant township; good 9-room house, barn 40x60, all black loam soil, six acres in timber, located on interurban stop; $110 per acre.

Seventy acres, Wayne township, only four miles from city limits; good 7-room house, barn 40x60; all fenced and tiled; 10 acres of timber; $5,200. Possession given at once.

K. VORNDRAN

GENERAL FIRE INSURANCE.
Rooms 3-4, 2d Floor Pixley-Long Block. Phone 460. Open Saturday Evenings.

Fred Lambert

REAL ESTATE AND FIRE INSURANCE.

Good 6-room cottage, strictly modern, close to reservoir, paved street; fine location; $2,500.

Good 6-room house, one square east of Broadway, close to Creighton Ave.; lot 40x150; payment plan. $2,000.

Nice 7-room house, strictly modern, south side, close to reservoir. $3,000.

Nice 7-room house, five squares southeast of court house; furnace, lights, cemented cellar; price $2,600.

Good 9-room house, strictly modern, six squares southwest of court house. Fine location; price, $3,800.

New 7-room house between Lafayette and Bowser's; payment plan; $2,000.

Good 6-room house on Pontiac, third square east. Price $1,900.

Good 8-room house, strictly modern, Lakeside, 1000 square, on paved street, $3,600.

Also lots for sale in all parts of the city.

ROOMS 209-210 SHOAFF BLDG.

Open Wednesday and Saturday Evenings.

Residence Phone, 7090. Office Phone, 2424.

For Sale—Real Estate.

Strictly modern residence, lot 50x150, good barn, Fairfield Ave; $5,500.

Good 7-room house, East Creighton Ave., near Bowser's; $2,100.

New Modern house, South Side; $2,600.

New modern 5-room cottage; $2,450.

Two good houses, near Wayne Knitting Mills.

Residences in all parts of the city.

Several good bargains on payment plan.

Fine building lots on easy payments; $10 cash, balance $5 per month.

FARMS FARMS

Fine garden tracts or beautiful suburban home sites, the best about the city, on easy payments.

A fine list of farms, ranging from 40 to 400 acres; prices $60 to $110 per acre.

Agents for Michigan and Wisconsin farm lands.

Before buying or selling real estate see

Geo. L. Ashley & Sons

Phone 2905. 420-421 Shoaff Bldg.
FIRE INSURANCE.
Open Saturday Evenings.

REALESTATE

FOR SALE

House, modern, West Jefferson street.
House, 8 rooms, Davis street.
House, 7 rooms, Mechanic street.
House, 5 rooms, Jones street.
House, 8 rooms, Cherry street.
House, 4 rooms, Force street.
House, 7 rooms, Liberty street.
House, 6 rooms, Liberty street.
House, 8 rooms, Lillie street.
House, 8 rooms, modern, Broadway.
House, 7 rooms, E. Lewis street.
Two fine lots on Broadway.
Two fine lots Wallace St., $1,400 each.
One fine lot Fourth street, $750.
Will make special prices for quick sale.
Call Phone 639 or address

G. W. McKee

BANK BLOCK
Real Estate and Fire Insurance.

REAL ESTATE

10-room modern dwelling in west side, full lot, price, $7,300.

7-room dwelling on McClellan St., owner non-resident, $2,600.

10-room modern dwelling, large barn, east side within six blocks from Calhoun St., owner going to leave city, want an offer.

9-room modern dwelling, west end, $4,750.

9-room modern dwelling, south side, $3,200.

5-room modern dwelling, near Knitting mills, $2,300.

ACRE LOTS.

One-half mile from city limits and car line, will sell on monthly payments; lots will double in value within three years.

LENNART & ORTLIEB,

819 Calhoun St. Second Floor.

DETECTIVE.

RYAN DETECTIVE and Information Bureau; confidential, reliable, reasonable. 611 People's Trust Bldg. Telephones—Office, 2524; residence, 7038-red. 5-4-1m

LOANS.

MONEY TO LOAN on mortgage or approved security. Box 247. Bayless Swift. 27-3t

ICE CREAM CONES.

I take orders and make ICE CREAM CONES for Parties, Picnics, Etc.

D. C. COPE, 412 VAN BUREN STREET. Phone 1067.

STORAGE—Stoves hauled, cleaned and delivered. City Trucking Co. 5-29-tf

The Call of Outdoors

Nature beckons us now to get out and enjoy her beauties, and when you hearken to the call of outdoors, naturally you think of your clothes for you must be dressed in harmony with the season. And thinking of clothes your thoughts turn to this store, the great gathering place of all that is best in fabrics and wearables.

PRETTY COTTONS

A host of wash goods in dainty colorings and clever designs at attractive prices. Here are two specials:

Corded madras in white ground, with printed stripes and figures, 8½c yard.

Arnold's silk organdies, a beautiful fabric with floral designs, 50c value, 29c a yard.

Sheer batiste in choice designs and color effects, 10c a yard.

HAMMOCKS

A shady nook, a good book and a cosy hammock will add much to your comfort and pleasure.

Our showing of hammocks is very complete, starting in price at $1.50 and up to $10, with many prices between.

We are sole agents for the "Vudor," the best hammock we know of.

SUMMER SUITS, WAISTS AND SKIRTS

We are offering some swell styles in garments of linens, lawn and other summer fabrics, made and trimmed just as you like them and priced so reasonably that you can afford to buy enough to enable you to be comfortably dressed and save money for your vacation.

FOR THE HOUSEKEEPER

The call of outdoor just now is not all for pleasure. The house must be rid of its winter dust and dirt and possibly refurnished.

OUR CARPET ROOM

Offers at reduced prices a lot of room lengths in carpets—it's our housecleaning time.

Brussels carpets in short lengths, 60c, 75c, 80c and 90c a yard.

All-wool ingrain carpets, dropped patterns, 50c a yard.

Best cotton chain ingrain carpets, 45c a yard.

Body brussels carpets in room lengths, $1.35 a yard.

Axminster carpets in room lengths, 90c a yard.

Wilton velvet carpets in room lengths, $1.00 and $1.25 a yard.

Bigelow Axminster carpets with border, $1.65 a yard.

Odds and ends in curtains and curtain materials at greatly reduced prices.

THE RURODE DRY GOODS CO.

RAISED GOVERNMENT CHECK.

Naval Wireless Operator Is in Serious Trouble.

San Francisco, May 27.—Glen C. Merritt, a naval wireless operator who is said to come of a prominent Des Moines, Ia., family, is under arrest at Vallejo charged with raising a government pay check from $5 to $800 and passing it in this city. According to the federal authorities Merritt has made a partial confession. His arrest has depressed him so, it is said, that since his incarceration on the cruiser West Virginia, he has attempted to harm himself by banging his head against the iron bars.

All the latest styles and shapes in Straw Hats at Patterson-Fletcher Co.

Dressed Homer Squabs. Kayser & Baade. Phone 181.

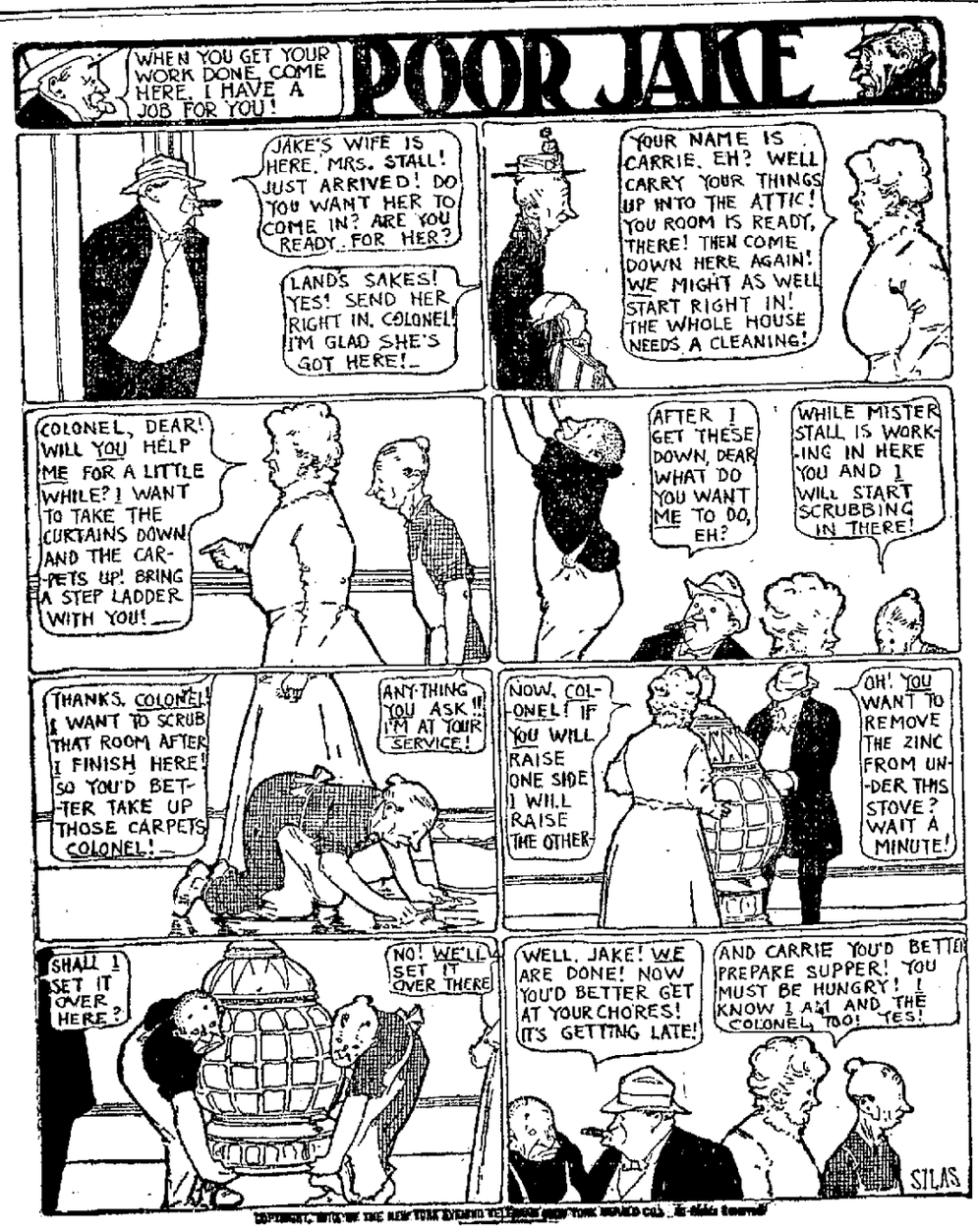

AFTER FOUR YEARS OF MISERY

Cured by Lydia E. Pinkham's Vegetable Compound

Baltimore, Md.—"For four years my life was a misery to me. I suffered from irregularities, terrible dragging sensations, extreme nervousness, and that all gone feeling in my stomach. I had given up hope of ever being well when I began to take Lydia E. Pinkham's Vegetable Compound. Then I felt as though new life had been given me, and I am recommending it to all my friends."—Mrs. W. S. Ford, 2207 W. Franklin St., Baltimore, Md.

The most successful remedy in this country for the cure of all forms of female complaints is Lydia E. Pinkham's Vegetable Compound. It has stood the test of years and to-day is more widely and successfully used than any other female remedy. It has cured thousands of women who have been troubled with displacements, inflammation, ulceration, fibroid tumors, irregularities, periodic pains, backache, that bearing-down feeling, flatulency, indigestion, and nervous prostration, after all other means had failed.

If you are suffering from any of these ailments, don't give up hope until you have given Lydia E. Pinkham's Vegetable Compound a trial.

If you would like special advice write to Mrs. Pinkham, Lynn, Mass., for it. She has guided thousands to health, free of charge.

HEINY'S GROCERY

TWO LARGE MODERN STORES.

Corner Wells and Second Sts., Home Phones 1420 and 690.

South Side Store at 1418-1420 Calhoun St., Near Baker St. Home Phones 482 and 947.

QUICK SERVICE TO ALL PARTS OF THE CITY.

EVERYTHING STRICTLY AS REPRESENTED.

Nice Large Pineapples, 10c.
Hothouse Lettuce, 10c per lb.
Asparagus, home-grown, 5c bunch.
Solid Ripe Tomatoes, 12c per lb.
Nice Cucumbers, 5c each.
Green Onions, Rhubarb and Radishes sell 3 bunches for 5c.
Nice New Potatoes, 35c peck.
Best Michigan Potatoes, 35c bu.
Will have plenty of extra fancy Strawberries, 2 qts. for 25c.
Young Chickens, have plenty and will dress to order.
Extra fine fresh churned Country Butter at 25c per lb.
Pure Lard, 16c lb.; in 10-lb. pails sell at $1.55.
Cotosuet, 10-lb. pails, $1.45.
Lard Compound, 5-lb. pails, 65c.
Lard Compound, 10-lb. pails, $1.25.
Butterine, 2 lbs. for 35c.
Dried Beef, ½ lb. for 15c.
Picnic Hams, 14c per lb.
Navy Beans, 5 lbs. for 25c.
Lima Beans, 2 lbs. for 15c.
Rolled Oats, 6 lbs. for 25c.
Pearl Hominy, 5 lbs. for 15c.
Seeded Raisins, 2 lbs. for 15c.
Cleaned Currants, 2 lbs. for 15c.
Indian Corn Flakes, 2 packages for 15c.
Shredded Wheat Biscuits, 12c box.
New Haven Flour, in small sacks, 65c; large, $1.30.
Daisy, Silver Dust, Hungarian, Cream and Columbia City Flour, in large sacks, $1.35.

Gold Medal Flour Day.

Special for Saturday.

Put the cook in good humor by providing her with a sack of Gold Medal Flour. Then she will have a chance to show for fair what a fine baker she is. Order a sack and see what lovely bread, biscuits, cake and pastry will be the result.

Price in midget sacks, 10c.
Price in 5-lb. sacks, 25c.
Price in ⅛ barrel sacks, 85c.
Price in ¼ barrel sacks, $1.65.
Price in ½ barrel 98-lb. sacks, $3.25.
Table Salt, 10-lb. sacks, 10c.
Table Salt, 28-lb. sacks, 25c.
Table Syrup, gallon size cans, 27c.
Corn, Peas, Kidney Beans and Tomatoes sell assorted or straight 4 cans for 30c.

Laundry Supplies.

Gloss Soap, with an order, sell 10 bars for 29c.
Globe, Pride, Lenox and Santa Claus Soap, 10 bars for 35c.
We also have on sale a good Soap to sell 10 bars for 25c.
Blue Naphtha Soap comes 10 bars in carton for 35c.
Ivory, Fels Naphtha, P. & G. Naphtha, Rub-No-More Naphtha and Easy Task Soap, 6 for 25c.
20-Mule Team Borax Soap and Galvanic Soap at the sale price, 10 bars for 39c.
Gold Dust, large boxes, 2 for 25c.
Lump Starch, 7 lbs. for 25c.
Midget Wash Boards, 10c.
Brass Wash Boards, 25c.
Good Empty Lard Cans, 15c.
Ammonia and Bluing, 5c bottle.
20-Mule Team Borax, 10c lb.
Ivorine Starch, 2 for 15c.
Toilet Paper, 5c rolls, 10 for 35c.
Toilet Paper, 10c rolls, 4 for 25c.
Sal Soda, 10 lbs. for 15c.
Red Seal Lye, 3 cans 25c.

FREE

TRIAL TREATMENT FOR ANY DISEASE OR DEFORMITY.

Dr. Kowenstrot

520 HARRISON ST.

CITY BREVITIES.

Arthur F. Hall is in Indianapolis.

Architect Guy Mahurin is at Logansport on business.

John W. Sale has returned from a business trip to Indianapolis.

The annual banquet of the Fort Wayne chapter of the American Institute of Banking will be held at the Elks' temple on June 18.

A. B. Cummings, of Reading, Pa., will ship a string of horses to the Fort Wayne track early in June to complete their training for the great western circuit races here in July.

Rabbi Harry W. Ettelson has returned from St. Louis and will occupy his pulpit at the synagogue this evening as usual.

Right Steer For a Crank.

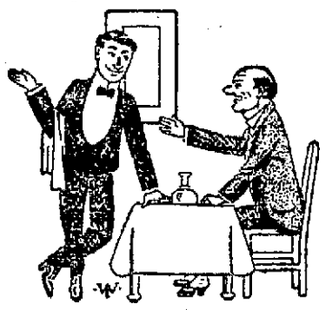

Nervous Man (in cafe)—Here, waiter, close that window. Shut that door—draft makes my feet cold. Stop rubbing that tablecloth—it raises a dust. Bring me some weak tea.

Waiter—There's a hospital in the next block. Shall I call a cab?

The Difference.

"Who's that old guy with the side whiskers?"

"That slob? He's the gink that owns the paper."

"And who's the gent talking to him?"

"Sh-h! Not so loud. That's the sporting editor."—Cleveland Leader.

A Pittsburg Joke.

"Going to have an old home week, eh?"

"Yes, we want all our wandering boys to come back. When had we better hold it?"

"After the grand jury adjourns, I should say."—Pittsburg Post.

Again.

Mr. Black—Nannie, Ah see in de papahs dey am advertising chic trimmed spring hats.

Mrs. Black—Get me one, honey. Ah am jess dyin' to wear a hat trimmed wid chickens.—New York Telegraph.

Not Convincing.

Lady (at the jeweler's)—Is this diamond genuine?

Jeweler—As genuine as your own hair, madam.

Lady—Ahem! Let me see something else.—Red Hen.

When They Quarreled.

Mehitabel—I don't conceal my age anyway.

Penelope—No, dear; that's evident at a glance.—Chicago Tribune.

Once.

Stranger—Did you ever reveal your fishing hole to a friend?

Angler—Once I did to a friend on his deathbed.—Brooklyn Life.

Where It Originated.

Socrates—Gosh all hemlock!—Life.

WHITE FRUIT HOUSE BULLETIN

REMEMBER WE APPRECIATE YOUR PATRONAGE AND THIS ENDORSEMENT TOGETHER WITH OUR EFFORT TO PLEASE YOU IS A STANDING INVITATION TO HAVE YOU MAKE OUR STORE YOUR TRADING PLACE WHEN IN NEED OF GOOD GOODS AT LIVING PRICES.

SPECIAL PRICES ON MEATS AS LONG AS THEY LAST, FOR BALANCE OF WEEK—Young Mutton, front quarters, 6½c per lb.; hind quarters 7½c per lb. Chickens, dressed and drawn, 18c per lb. Round and Sirloin Steaks, 13½c per lb. Porterhouse Steaks, 15c per lb. Beef Roasts, 11c per lb. Chipped Dried Beef, 25c per lb. Boiled Ham, 32c per lb. Picnic Hams, 14c per lb. Regular Sugar-Cured Hams, 18c per lb. Sugar-Cured Bacon, 20c per lb. Pressed Ham, 15c per lb. Ham Sausage, 10c per lb. Ohio Cream Cheese, 15c per lb. Lotus Butterine, 14c per lb. Tulip Butterine, 18c per lb.

We will have plenty Strawberries, Oranges, Pineapples, Bananas, and Fresh Vegetables for your wants.

ATTENTION FARMERS! — We still want Eggs and will pay you 19c per dozen for strictly clean, fresh laid Eggs.

Remember we deliver goods to all parts of the city.

Home Phone 442. Bell Phone 750.

WHITE FRUIT HOUSE.

HE KNEW.

"Grandpa, what makes gentlemen give ladies diamond rings?"

"Usually, the ladies, my lad."

THE BIRTHDAYS.

We are a numerous family. Of relatives we have a host.
My wife has forty-six, of whom she always likes to brag and boast.
I have a few, I must admit, not quite as many, though, as she,
But when you sum them up it's plain we are a numerous family.
As relatives they are all right—first class relations, I would say—
And some there are who live in town, and some there are five miles away,
But every week—and here is where I find it hard to practice thrift—
I have to dig into my jeans and buy some one a birthday gift.

It's either Cousin Frank or Belle or Auntie Kate or Sister May
Or some one else, it matters not; we love them all, which is the way
To treat relations. One should not neglect them or view them with scorn,
And, loving them, it's proper to remember just when they were born.
But every week it seems to me, since time is sure and passing swift,
I have to dig into my jeans and buy some one a birthday gift.

If I should die a poor old man, without a nickel in the bank,
If as a king of high finance in future years I fail to rank
And if when I am old and gray I still must toil for meager pay,
Don't come to me with good advice and tell me what you used to say,
Reminding me of what I had. Remember I was barred from thrift,
For every week I had to pay the price of some one's birthday gift.

—Detroit Free Press.

His Voice.

It was at a summer hotel, and the baby, being warm and fretful, cried. "Tut, tut! We can't disturb our neighbors this way," the fond father said, taking the child in his arms. "Let me sing to him, if he won't go to sleep." He sang, and straightway came a knock at the door and these words: "There's a sick lady next door, and, if it's all the same to you, would you mind letting the baby cry instead of singing to it?"—Lippincott's.

Sure Enough.

Mrs. Bacon—I read here that the veins on the back of the hand are every bit as useful for the identification of criminals as thumb prints.

Mr. Bacon (looking at his hand)—Is that a fact?

"Now, what are you looking at the back of your hand for? You're not a criminal, are you?"—Yonkers Statesman.

Heard at the Hub.

"And how old are you, little girl?"

"Six."

"And how is it you are out walking without your mamma?"

"Oh, mamma doesn't go in for exercise. Really, we have very little in common."—Houston Chronicle.

Meyer's

Service, Quality, Price

Why not the one that serves you best? We believe our stores give you the best service; they are fitted to do so.

You want the best quality in drug store goods. That's the one thing we never lose sight of. That slogan, "Get the Meyer Quality," sticks to us like a leech." We just can't get away from thinking, acting and talking "Quality" all the time.

Then comes price. Have we not demonstrated to you that you get more for your money here? Our large buying power enables us to do it.

Test Our Service.
Try Our Quality.
Get Our Prices.

Meyer Brothers

Three Drug Stores.

Just Received

Another consignment of New Idea Gas Ranges. If you are interested in a stove that has all the improvements, you ought not to miss seeing this modern sanitary Gas Range.

H. J. ASH

RELIABLE STOVE DEALER.

Central Grocery

119 W. Wayne.
Home Phones 1800—1460. Bell, 462.

Wayne Grocery

926-930 Broadway.
Home Phone 1719.

WILL TAKE A NO. 1 CARE OF YOUR PHONE ORDERS AND WILL GIVE YOU BEST DELIVERY SERVICE IN THE CITY.

Prices the Same at Both Stores.

Strictly Fresh Eggs, 20c doz.
Country Creamery Butter, 25c lb.
1-lb package Macaroni, 6c.
Quaker Corn Flakes, 7c pkg.
Fancy Strawberries, 12½c quart.
Large Pineapples, 12½c, 15c and 20c each, or $1.25, $1.65 and $2.25 doz.
Sweet Oranges, 25c, 30c and 45c.
Cucumbers, 10c; Fancy Tomatoes, 12c; Lettuce, Asparagus, Beets, Wax and Green Beans, Rhubarb, Green Peas.
New Cabbage, Onions, Radishes, Spinach.
New Potatoes, 35c peck.
We have just received another car extra fancy Michigan Potatoes, 35c bu.
Our Own Brand Anchor Flour. We guarantee every sack. The best, $1.30 large sack.
All City Brands Flour—Daisy, Hungarian, Cream, Silver Dust, Cap Sheaf, $1.35 large sack.
Sal Soda, 1c lb. Globe, Swift's Pride and Santa Claus Soap, 3½c bar. Large Package Rub-No-More Soap Powder, 15c. Large package Gold Dust, 18c.
Mason Jars Queen Olives, 20c.
Extra Large Queen Olives, 20c qt.
Prepared Cocoanut, 15c lb.
Van Camp's and Snyder's Baked Beans, 9 and 12c can.
Quart Bottles Ammonia, 8c.
Large Bottles Blueing, 5c.
Try 1-lb box Central Baking Powder, 10c.
Rolled Oats and Oat Meal, 4c lb.
Best Sugar Cured Hams, 19c lb.
Picnic Shoulders, 14c lb. Extra Fancy Lean Bacon, 28c lb.
Home Rendered Lard, 16c.

COFFEE.

We roast our own Coffees.
Good Rio, 13½c lb. Our Special, 18c lb. Extra Fancy Santos Blend, 18 and 20c lb. Extra Fancy M. & J. Blend, 25, 30 and 35c lb.

TEAS.

Best Young Hyson, 50c. Basket fired, Japan, 50c. Uncolored Japan, 50c. Oolong, 50c. Gunpowder and Imperial, 50c.
We guarantee this to be the best Tea sold in the city.
Dried Beef, 30c lb. Boiled Ham, 35c lb.
Ginger Snaps, 6c lb.
Ivory, Fels and P. & G. Naphtha, Easy Task and Rub-No-More Soap, 6 for 25c.
Choice lot Chickens and Turkeys.

I. FREIBURGER.

Coverdale & Archer Co.

DOWN TOWN STORE
630-632 Harrison St. Phones, 395-2456.

SOUTH SIDE STORE
2028 Calhoun St. Phone 6375.

CANNING SEASON IS HERE.

Choice Strawberries, 12½c quart.

Pineapples Down

Size 30, 10c each; $1.15 per doz.

$2.75 Per Crate

Size 24, 12½c each; $1.45 doz.

$2.85 Per Crate

Strictly fresh Eggs, 20c doz.
Choice country Butter, 24c lb.
Home rendered Lard, 17c lb.
Choice dressed Chickens, 20c lb.
Choice Picnic Hams, 14½c lb.

FRESH VEGETABLES.

Ripe Tomatoes, Cucumbers, Beets, Carrots, New Onions, Radishes, Asparagus, Spinach, Wax Beans, Green Beans, New Peas, Cranberries, Rhubarb, Mangoes, Head and Leaf Lettuce.

Remember our Meat Department.

Coverdale & Archer Co.

A. HATTERSLEY & SONS

PLUMBERS, STEAM AND GAS FITTERS
ELECTRIC WIRING OF ALL KINDS.
208-212 E. MAIN ST. Fort Wayne.

"If It's a Good Thing, Seavey's Have It"

Cool Kitchen Equipment

Kitchen comfort on hot summer days depends altogether on those devices, big and little, which reduce the necessary heat to the minimum.

FOR EXAMPLE:

Gas Ranges concentrate all their heat on the food; none goes out into the room.

Fireless Cookers give out no heat whatever.

Electric Irons need no fire of any kind to heat them.

See these and other good things at

Seavey's 119-121 W. Main St.
Phones 149 and 2648